the shuksan

1 • 9 • 4 • 2

Dear Carby
I'm so glad
I can be
your classmate
in college
Good luck
Dear Carby
Ruth Adele

(To Lestlie Corby:
Ed Johnston)

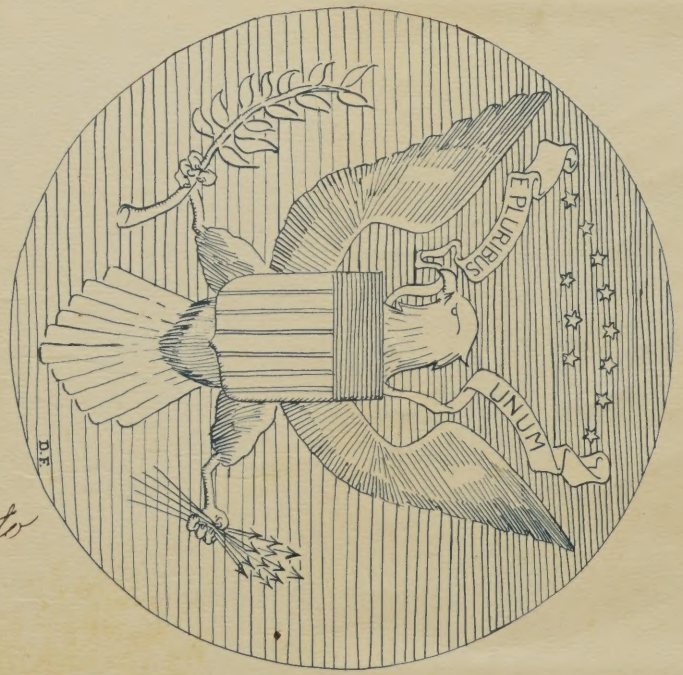

Hola Señorita!
Ya alumna de
mis, muy!
Beverly Reid '43.

Best of luck to
a swell gal
Bess.

"Sabe"

Good luck!
Jeannette Gubbins

Dear sweet Pleasant
Sincerely
Lorraine Johnson

This book belongs to Corinne Lamoreaux "42"

Helen Clark "43"

Pat Nugent "43"

Joy Hite

Beverly Davis "43"

To one swell kid.
Imogene Magnan

Solveig Olsen "44"
Dear sewing class

Betty Little '44

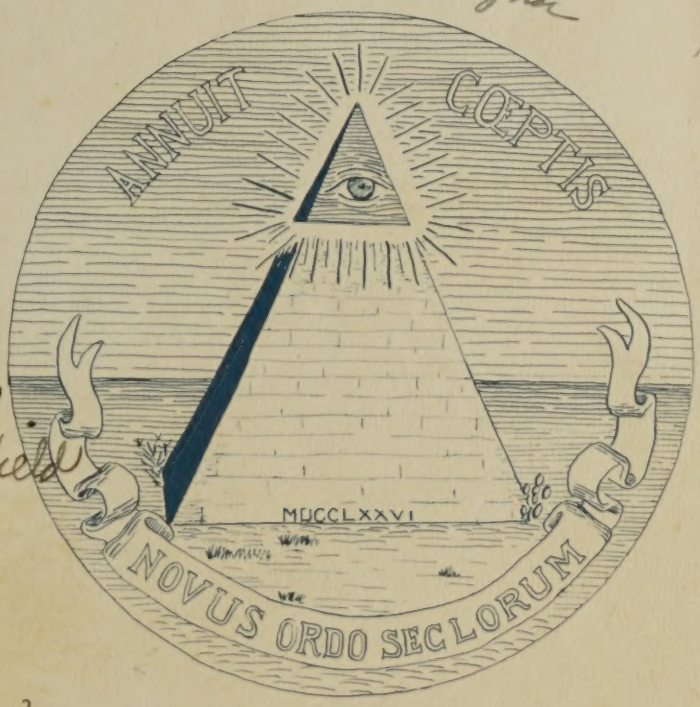

Lots of luck
Helen Wakefield

Lots of luck
Marguerite Erickson

Mary Ellen Stillman

Good luck Conley,
Marlyn

We certainly had a dilly time in that sewing class didn't we? - Hell Be good & remember me everytime you baste a seam -
Naomi

Dear Corky,

you shouldn't rush me like this - I'm speechless! (impossible) I'll never forget the "choice" times you & I have had together & I don't necessarily mean this year. I think it started away back in the 9th grade. I'll never forget anything from then til now. you & I could have a good time on a desert island together (couldn't we?) we'll keep seeing a lot of each other. How did Fran & I get along without you? Fran's been a super-saleslady (ha, ha)

Love to my very dear friend

Mary

P.S.
Hasta luego

1942 Shuksan

Published in the Pacific Northwest at
Bellingham, Washington

Bert Riggs, Editor
and
Jacqueline Horn, Business Manager

I pledge allegiance to the Flag of the United States of America.

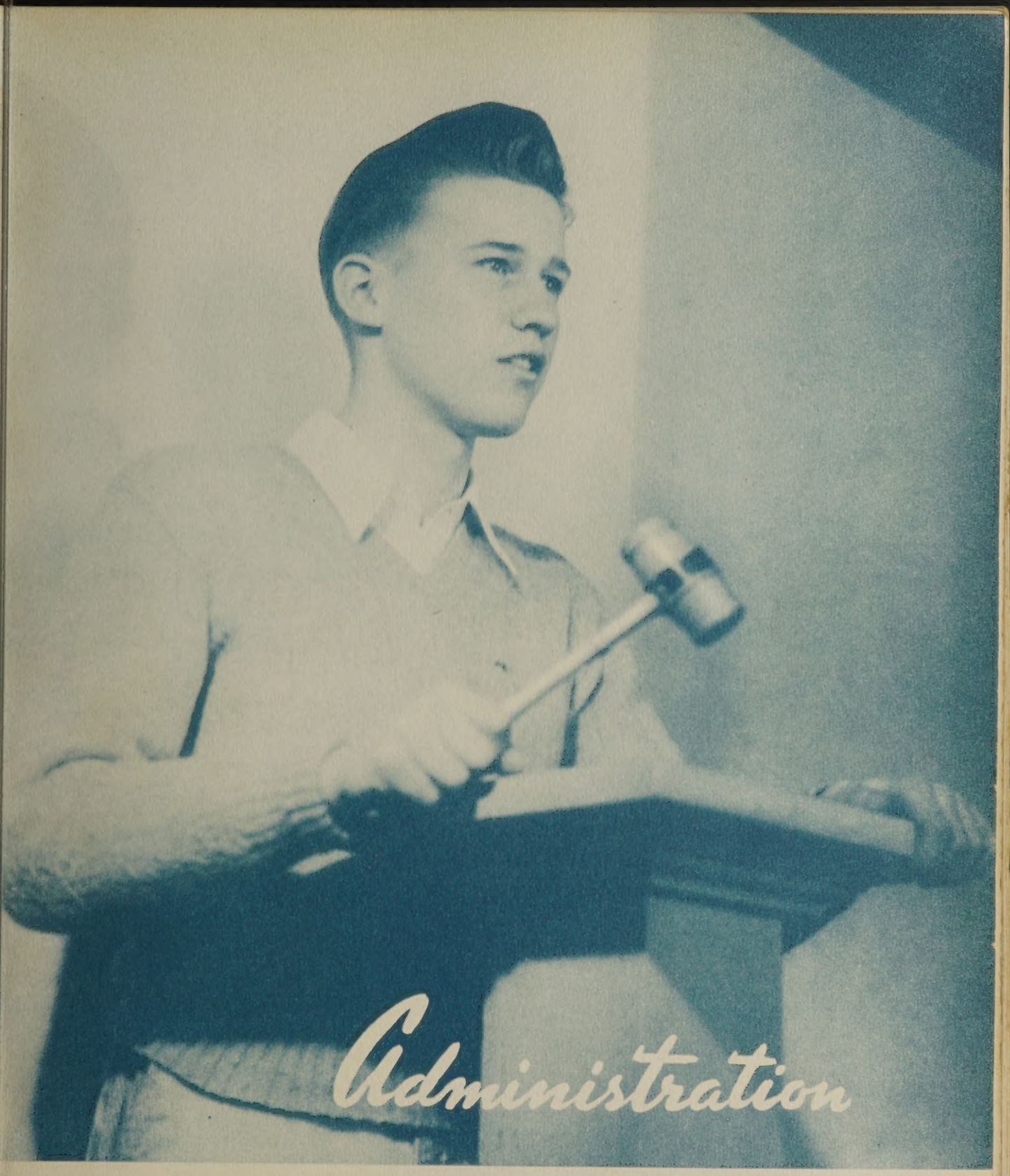

"What e'er is best administered is best."

DURING this National Emergency, our task is to fit ourselves to be efficient in whatever capacity it may be ours to serve. This is our responsibility and our opportunity.

E S Howell

BOARD OF EDUCATION

Dr. Carl Cozier, President; C. Payne Shangle, Superintendent of Schools; T. E. Clarke; C. M. Iddins, Secretary; R. I. Wise; Boyd Staggs; F. E. Frost, Vice-President.

A. S. B. OFFICERS

Tom Haveman, President

Class Representatives

SENIOR:	George Livesey
	Betty Sybrant
JUNIOR:	Virginia Dorsey
	Bob Abrams
SOPHOMORE:	Stephen Kurtz
	Takeko Kunimatsu

"Cork"
you are one super gal and alot of fun. Be good this summer "stinky" and don't work too hard. When you get that Packard convertible come up and see me sometime. Hasta Luego
Tu son un buen muchacho
Love
Shee

Helen Genther, Vice-President

EXECUTIVE BOARD

AN important and vital organization in the school is the Executive Board, consisting of the Associated Student Body president, vice-president, and secretary, two representatives from each class, and two faculty advisers. In school affairs one of the most important issues that the board decided this year was the awarding of athletic letters to the ski team members. Equally important problems settled by the board were the selection of Harold Key as What-A-Sho head, the setting of the date for the A. S. B. election, and the appointment of the Dance, Senior Play, and Campus Day committees.

Marjorie Martin, Secretary

Dorsey, Kunimatsu, Kurtz, Genther, Haveman, Martin, Sybrant, Livesey, Abrams.

RADIO

SITTING at the 80 watt control board is Bill Thomas. He and his assistant, Roger Nelson, "pull the switches" while the daily announcements are in progress.

Either one of them may be seen many times during the day hurrying to and fro, carrying one of the three "mikes" to the auditorium or to one of Miss Montgomery's radio classes.

When productions are being rehearsed, the boys are especially busy helping speakers try out their voices in the auditorium.

STUDENT COUNCIL

REPRESENTATIVES from each roll come at the call of Mr. Howell to discuss important school problems. . . . How to pay for our movies? . . . A student court?

Our able officers for the first semester were, president, Bill Follis; vice-president, Russell Hoppe; and secretary, Virginia Emerson. The second semester elections found Russell Hoppe as president, and Jean Borchardt as secretary.

FACULTY

Alvin Anderson

E. J. Bjorkquist

Jane Bogue

Lenore Brandenthaler

Alan Carroll

Evelyn Clark

Mabel Coffman

Carolyn Conlee

Archie Cornet

Loraine Coy

Helen Dahlstrom

Mae Dennis

Margaret Diaz

Ruby Dillon

Harry Emery

A. D. Foster
Olive Foster
Harry Garrett
Margaret Gray
Pearl Hallett
J. W. Hays
Albert Hughes
Harlan Jackson
Earle Jewett
Adele Jones
Gretchen Kaufman
Helen Kelly
Helen Kwapil
Lester Laughlin
Almeda La Velle
Clifford Leedy
Oliver Leiser
Bryan Lewis
Norma Martin
Warren Miller

Boss & Lack, Country

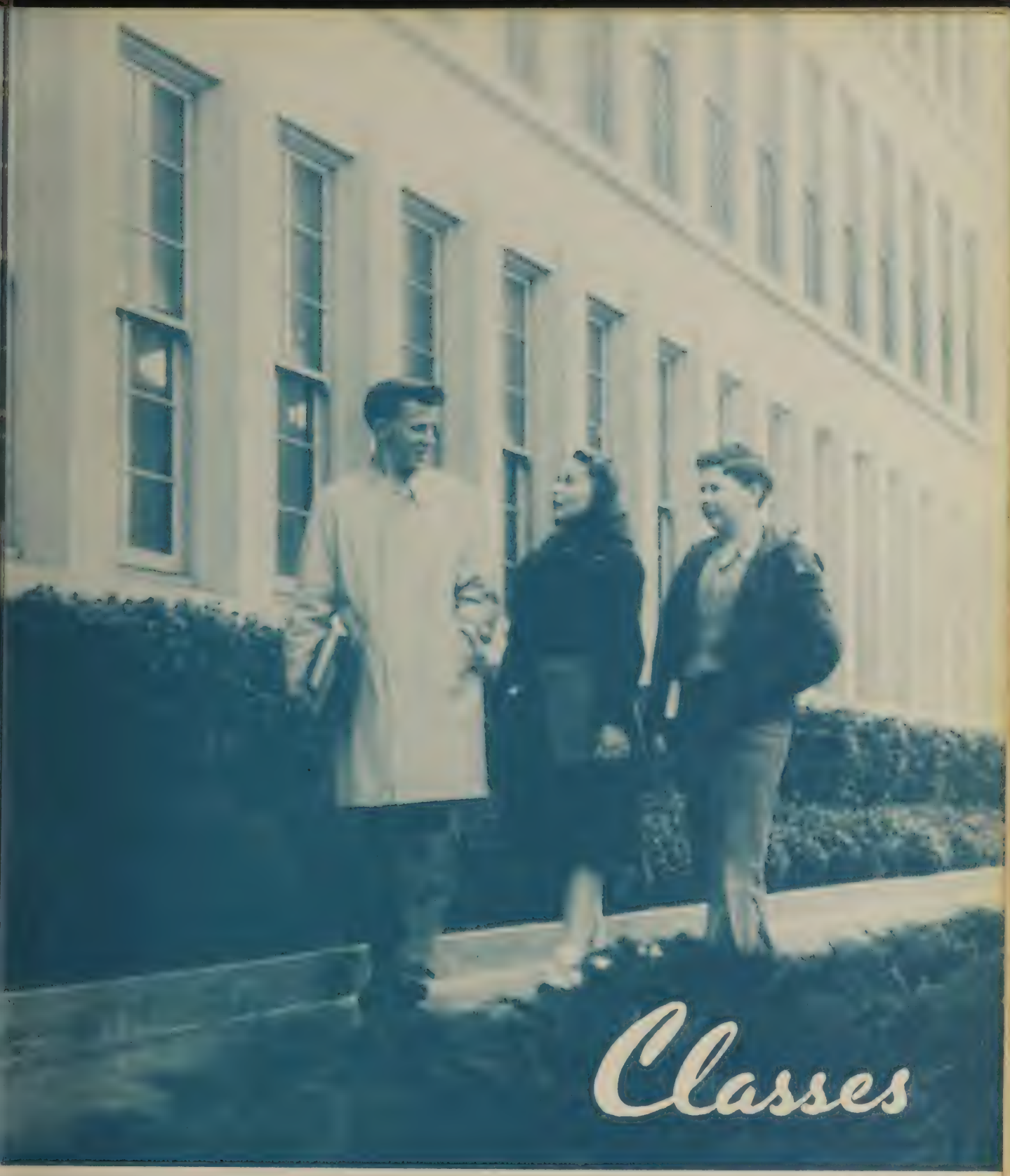

"A friend may well be reckoned the masterpiece of nature."

Sophomores . . .

Vernon Abbott, *Vice-President*

Kenneth Graham, *President*

Eugene Hughes, *Secretary*

Eagerly the sophomores are looking forward to next year as juniors. They have shown their spirit by joining many clubs and organizations. Joan Haggard is an active member of the Girl Reserves. Gloria Brown, Barbara Myers, and Mary Harris went to the State Music Festival in Tacoma and brought back high honors. Remember the scarecrows in the What-A-Sho? . . . more sophs . . . The sophomores had a good representation on the honor roll. Manson, Hinchey, and Chapman look like good basketball material, and Jim Heidingsfelder did well during the football season. Yes, there is no doubt that this class will bring future honors to good old B. H. S.

SOPHOMORE HONOR ROLL

Harris, Reynolds, Fynn, Hezog, Dwelle, Olson, Brunswig, Hansen, Gilmore, Dawes, Cramer, Fay, Moller, Kanarr, Snitzler, Nevers, Micks, Bulman, Monaghan, Haugness, Leiser, Strandberg, Grover, Spearin, Myers, Baylor, Lallas, Keehn, Martin, Carrick, Tiffany, Mowry.

Juniors . . .

Clarence Marshall, *Vice-President*

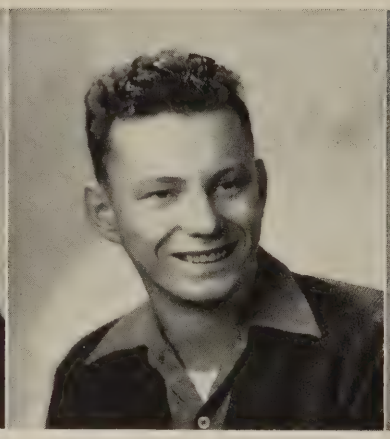

Charles Hilton, *President*

Darel Lashua, *Secretary*

A class of individualists, the mighty class of '43 started this year off with a bang! Three lively officers were elected: "Chuck" Hilton, President; Clarence Marshall, Vice-President; and Darel Lashua, Secretary. Bob Abrams and Larry Piper showed the class spirit on the football field, and Hilton, Marshall, and Cooley "gave" at our basketball games. Athletics aren't all that came from this frisky class. The art of baton twirling is gracefully practiced by Naomi Larson. Ethel Lou Bowers, our peppy song leader, hails from the junior class.

Oh's and Ah's are heard! Whodunit? The Junior Class! Under the chairmanship of "Chuck" Hilton, the juniors decorated the auditorium for the senior commencement. There's no doubt that this class will take on the dignified role of staid seniors and play it with success.

JUNIOR DECORATING COMMITTEE

"Chuck" Hilton, Chairman

Bob Lewis	Barbara Robinson
Clarence Marshall	Kathleen Ashe
Virginia Dorsey	Pat Gardiner

Juniors . . .

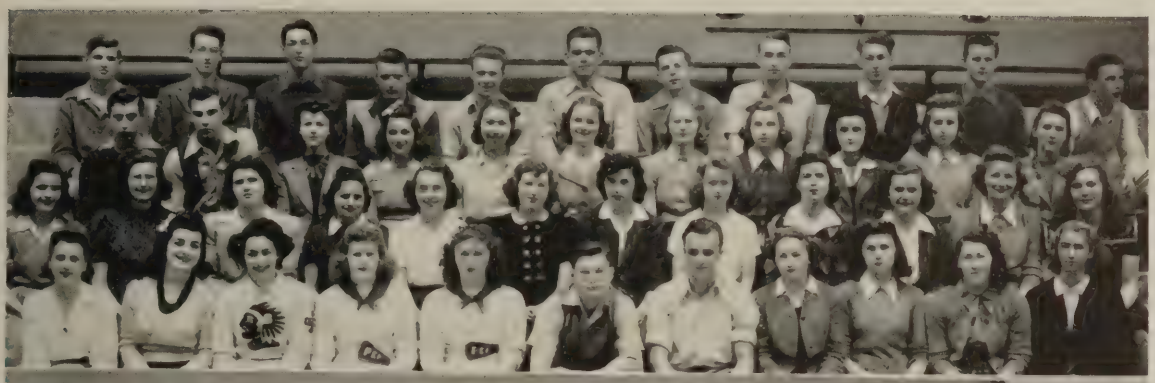

Burgess, Button, Boden, Bullene, Blackburn, Burritt, Adams, A. Anderson, Burger, Barnes, Baker.
Carpenter, Bolin, Altman, Adelstein, B. Anderson, R. Anderson, Blondheim, Doris Anderson, Benson, Bonner, G. Bellingar.
Carroll, Brum, Black, Delores Anderson, Andriff, Barr, Adderley, Brooks, Brelsford, Barrows, S. Bailey, Bates.
Byrd, J. Brown, Bowers, B. Bellingar, Ashe, Branlund, Baird, L. Bailey, Breazley, Bohn, D. Brown

Cloud, P. Carlson, Crowley, Caughell, Carrick, Costello, Caufman.
Clearwater, Cernich, Cox, Chapman, D. Cline, Carr, Cary, M. Clark, Cannon, V. Cline, Cairns.
Carpenter, Carver, Call, Clement, Cobb, Cheever, H. Clark, D. Carlson, Carter, Champagne.

DeWitt, Eager, Dennon, Dutcher, Dawson, Eggers, Dixon, DePastel.
Denny, Dawson, Daniels, G. Duncan, Dorsey, Easterbrooks, Evatt, Erlandson, J. Easton, Du Praw.
Da Zelle, Daniel, English, Duncan, D. Davis, F. Davis, Erickson, L. Easton, Eggert, Evans.

Granger, Gooding, Greenwood, D. Ferguson, Fuller, A. Freeberg, B. Freeberg.
Ginger, Gammon, Furr, Gwinner, Fisher, D. Gallup, Frazier, Garbareno, Baker, Fiedler.
Frisbie, Fletcher, J. Ferguson, C. Gallup, Germain, German, Gordon, Ferry, Flake.
Felton, Gilmore, Green, Grieff, Gardiner, Gagne, Grant, Gunderson, B. Ferguson.

Juniors . . .

Hamlin, Hipkoe, Hulford, Hodges, Hansen, B. Hess, Hughes, Hembree, Hilton.
Hemmestad, L. Hess, Hamer, Herrmann, Heitbrink, Hatfield, Hillman, Huse, Hull, P. Harris.
D. Hansen, H. Hansen, Harlan, Himebaugh, Hoag, J. Hansen, R. Harris, Hanna.

H. Johnston, Kaigler, W. James, Johnstone, Kuehnel, K. James, Jensen, Jolley, B. Johnson.
Koker, Judd, Kenney, Kranendonk, Jacobson, King, Kohler, B. Jenkins, Knutzen, D. Johnson.
Knowles, M. Johnson, Jorstad, Kratz, M. Johnston, D. Johnston, Koenig, Krumdiack, Kuder, E. Jenkins.

Miller, E. Larson, Loft, J. Martin, La Casse, K. Martin, London, Lenton, J. Lind, S. Lewis, Masten, Lowe.
Livermore, Lyon, H. Lockness, Lifvendahl, B. Lockness, Levin, Manson, MacDonald, Lashua, Long, Matson, Marshall.

Lonborg, Magner, Ludens, M. Lewis, Lindbloom, Longpre, Lindor, J. Martin, Laxdal, N. Larson, M. Lind.

Moore, Nix, Nordberg, Meyer, L. Miller, Moon, McClellan, Moller, McCluskey, Monaghan, R. Nelson.
Nilsen, McLeod, Moldrem, Hansen, R. Nelson, Montgomery, Neilson, Mallan, M. Nelson, E. Murray.
McLaughlin, D. Miller, Mead, M. Miller, Minor, Nesmith, Noble, M. Murray, McDonald, E. Miller, Messer.

Juniors . . .

Quimby, Pirrung, Persson, Owens, Frater, Petrie, Purdy, Orphan, J. Parker, Provost.
M. Payne, R. Peterson, Powers, Paradis, Peel, D. Olsen, Ossenwaarde, E. Olsen, T. Moore, L. Parker.
Pederson, Owen, Palmer, V. Peterson, F. Payne, Piper, Ossinger, Pettitt, Pomeroy, Park.

Root, Schulze, Reeck, Roose, Rowe, G. Richardson, Ragan, Ringenbach, Rickard.
Rosenhall, Sayers, Sells, Ferry, W. Richardson, Rogers, Sherman, Reynolds, Robinson.
Roberts, Rogers, Reid, Schuit, Repanich, L. Schneider, Rundequist, Roberg, H. Schneider.

Thon, L. Thompson, Strong, Stafford, Tiscornia, Stromme, Tretwold, Talbot, Stanton Thompson.
Temple, Stahley, Soule, Tarr, Stephens, N. Tweit, H. Thompson, Thielen, Tiedje, J. Tweit, Thorneycroft, Tieman.
Snortland, Mildred Spearin, Marjorie Spearin, G. Taylor, Talmage, Smithson, St. John, M. Thomas,
J. Thomas, Tremlin.
T. Taylor, Tesdall, Szymanski, Smith, Sam Thal, Sandford Thal, Bill Thomas, Stanley Thompson, Bill T. Thomas.

Young, Zimmerson, Walton, York, Zahnow, Utter, Wahl, Wilson, Zettle, Weatherby, Waters.
Weirauch, Wise, Van Voorst, G. Watson, Uhrig, Whitehill, K. Wood, Worley, Warriner,
Weihe, E. Watson, White,
Vick, S. Wood, Wanzer, Wells, Van Etten, Voight, Welch, Walker, Weissenborn, Wolfe.

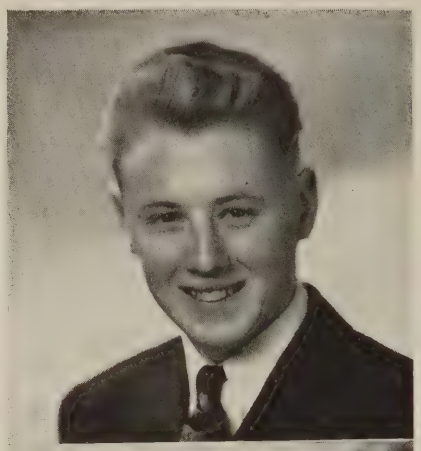

Art Reilly, *President*
Carmen Pepper, *Vice-President*
Patricia Scott, *Secretary*

Here's wishing plenty of luck to one swell gal
Pat

Seniors . . .

Best of everything
Art Reilly

Welcome, Dads! They were honored at the first "Senior Dads' Night." The idea originated with the spark of the senior class, Mary German. Lovely Carmen Pepper proudly ruled over the What-A-Sho. Time flew by! "Get your Shuksan photos in by the deadline." Came spring and a round of activities . . . mothers honored at the "Senior Mothers' Tea" . . . the gala event of the prom . . . the solemn baccalaureate service. Then after three years of work and pleasure, commencement; we are graduated . . . au revoir.

Best Wishes – Lucky
Carmen

CUM LAUDE

Tom Baker
Peggy Benton
*Jean Borchardt
Robert Bowsher
Beverly Davis
*Arlene Evertz
Dorothy Forester
Mary German
Emily Gilmore
Jacqueline Horn
Imogene Jerstedt
Christina Klein
*Doris Linder
Annette Lockart
Joy McMurry
Donna McNair
Theodora Morgan
*Lawrence Noon
Elsie Obrink
Hazel Priest
Maxine Reynolds
Vance Reynolds
Bert Riggs
Joyce Ruble
Pat Scott
Kenneth Smith
*John Sonneland
Virginia Strode
*Doris Tedford
*Ruth Trodden
Shirley Lou Walton

*Co-Valedictorians

Died 1985

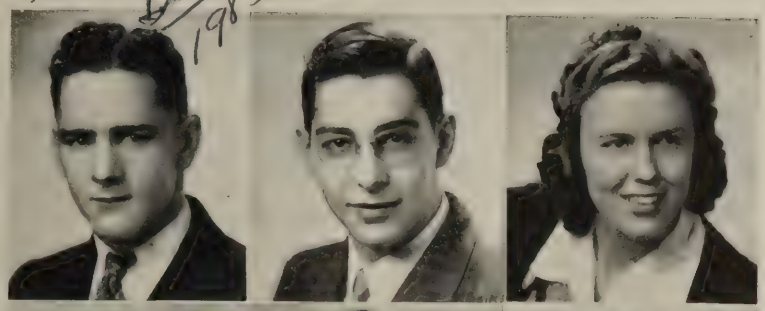

DWAIN ABBOTT

FRANK ABELA—Entered from Western High School, Detroit, Michigan; Alchemist Club.

JOYCE JEANNETTE ACKLEY—"Seven Sisters," Service Club, Biology Club, Secretary, What-A-Sho.

MEL S. ADELSTEIN—Traffic Squad, Ticket Squad, Projector Squad, Baseball, Second Team.

EARL ALVIN AKRE—Smith Hughes Vocational Course.

MARY ALDRICH—Girl Reserves, Beacon Staff, Library Staff, Student Council.

Señorita "Cutsy". A suerte siempre a usted. Hasta luego - Señorita Arnett

ANNETTE V. ALTOSE—Girls' League, Correspondence Secretary; Girls' League, Representative; Friendship Committee, Social Committee.

CARL ANDERSON—Smith Hughes Machine Shop.

JACK ANDERSEN — What-A-Sho, "Birds' Christmas Carol," "Seven Sisters," Alchemist Club.

JIM N. ANDERSON
Smith Hughes Vocational Course.

ADA ANDRESEN—Commercial Course.

TED BAILEY—Art Course.

D 1997 - feb.

THOMAS HENRY BAKER — Beacon, News Editor; Shuksan, Copy Editor; Shuksan, Roll Manager; Torch Club.

JIM F. BANDY—Attendance Office, Secretary; Intramural Sports. D. - June '96

ROBERT BANKS — Alchemist Club, Orchestra, "Rio Rita," What-A-Sho.

RAY BANNERMAN—Commercial Course.

BEVERLY BARNHART—Entered from Ellensburg High School, March, 1942.

ED BARNHART—Student Council, "Birds' Christmas Carol."

DICK BELL—Art Course.

LUCRETIA BELL—"Naughty Marietta," "Rio Rita," Girls' League, Representative; What-A-Sho.

ROBERT R. BENGEN — Band, Northwest Orchestra Conference '41, Intramural Basketball, Torch Club.

PEGGY MAE BENTON — Pep Club, "Seven Sisters," Beacon Staff, Girls' League, Representative.

EVELYN E. BIENDL—Home Economics Course.

LOUIS J. BINSCHUS—Biology Club, President; Glee Club, "Desert Song," What-A-Sho.

IRENE EMILY BLAIR—Commercial Course.

MARY ANN BLONDEN

ELMER BLONDHEIM—Key Club, Student Council, Intramural Sports, Raider Club.

DORIS LOUISE BLY — "Rio Rita," "Naughty Marietta," Service Club, What-A-Sho.

JAMES BOLSTER—Football, Key Club, Vice-President; Ski Team, Raider Club.

JEAN BORCHARDT — Beacon, Editor-in-Chief; Torch Club, Treasurer; Student Council, Secretary; "B" Book Committee.

IRIS BOWDEN—Pep Club, "B" Club, Girls' League, Representative; Horizon Club.

ROBERT BOWSHER—Torch Club, What-A-Sho.

FREDDY MAE BRANDON—Service Committee, Friendship Committee, Glee Club.

LORRAINE A. BRANDSRUD—Entered from Lewis and Clark High School, Spokane, Washington; Basketball, Softball; Beacon, Typist.

DON BRIGHTON—Commercial Course.

VIRGINIA BROKAW — What-A-Sho, Mixed Chorus, Friendship Committee, "Rio Rita."

HAROLD BROWN

MALCOLM J. BROWN—Art Course.

ED BUATTE—Stage Crew, Manager; Sophomore, Secretary-Treasurer; Track.

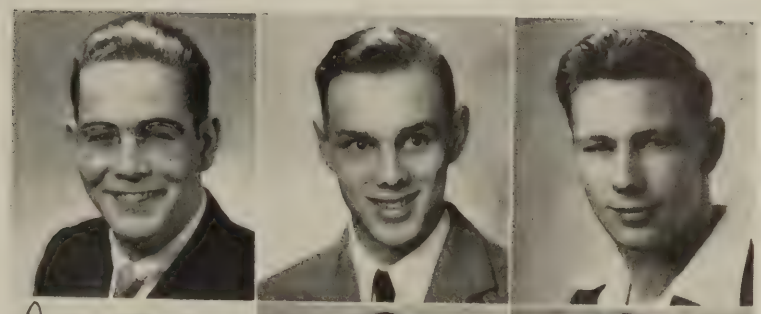

Died

DEWEY C. BUNCH—Future Farmers of America.

F. BOB BURN—College Preparatory Engineering.

WILL CALHOUN—Hi-Y, What-A-Sho, Publicity Manager; Senior Play, Publicity Manager; Operetta, Publicity Manager.

CHARLEEN CAMPBELL — "B" Club President; Pep Club, Band, Orchestra.

MARGARET CAMPBELL — Pep Club, Information, What-A-Sho, Girls' League, Representative.

TOM CARPENTER—Key Club, Raider Club, Fire Squad, Basketball, Manager.

'99 ?

D

ALAN DURHAM CARROLL—What-A-Sho, Ski Club.

ROY CARSON—Glee Club, Biology Club, Badminton, Runner Up.

HARRY CARTER—Tennis.

Wish you'd pay your dues.
Alan

D

FAY MARJORIE CHARLES—Band, Orchestra.

MARIE CHATTERTON—Ushers' Club, Attendance Office, Secretary; Girls' League, Representative; Information.

Lots of luck - Marie

IRENE CHETWOOD—Northwest Orchestra Conference, Ski Club, Secretary; Girls' League, Representative; Pep Club.

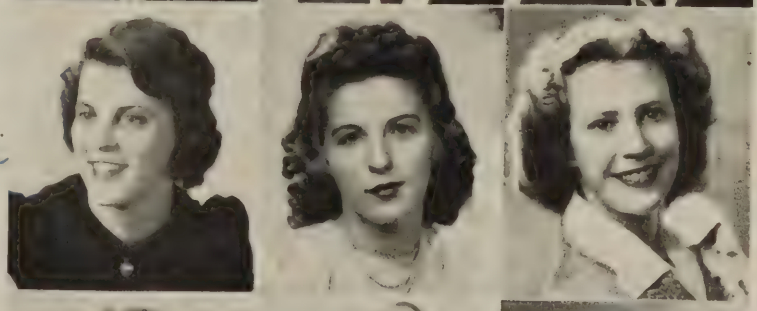

KATHERINE CHILDERS—Girls' League, Representative.

MARY JANE CHISHOLM—Song Leader, Pep Club, Beacon Staff, Torch Club.

DOROTHY CHUDLEIGH—Commercial Course.

It's been swell knowing you, Corky!
Best wishes -
Mary Jane

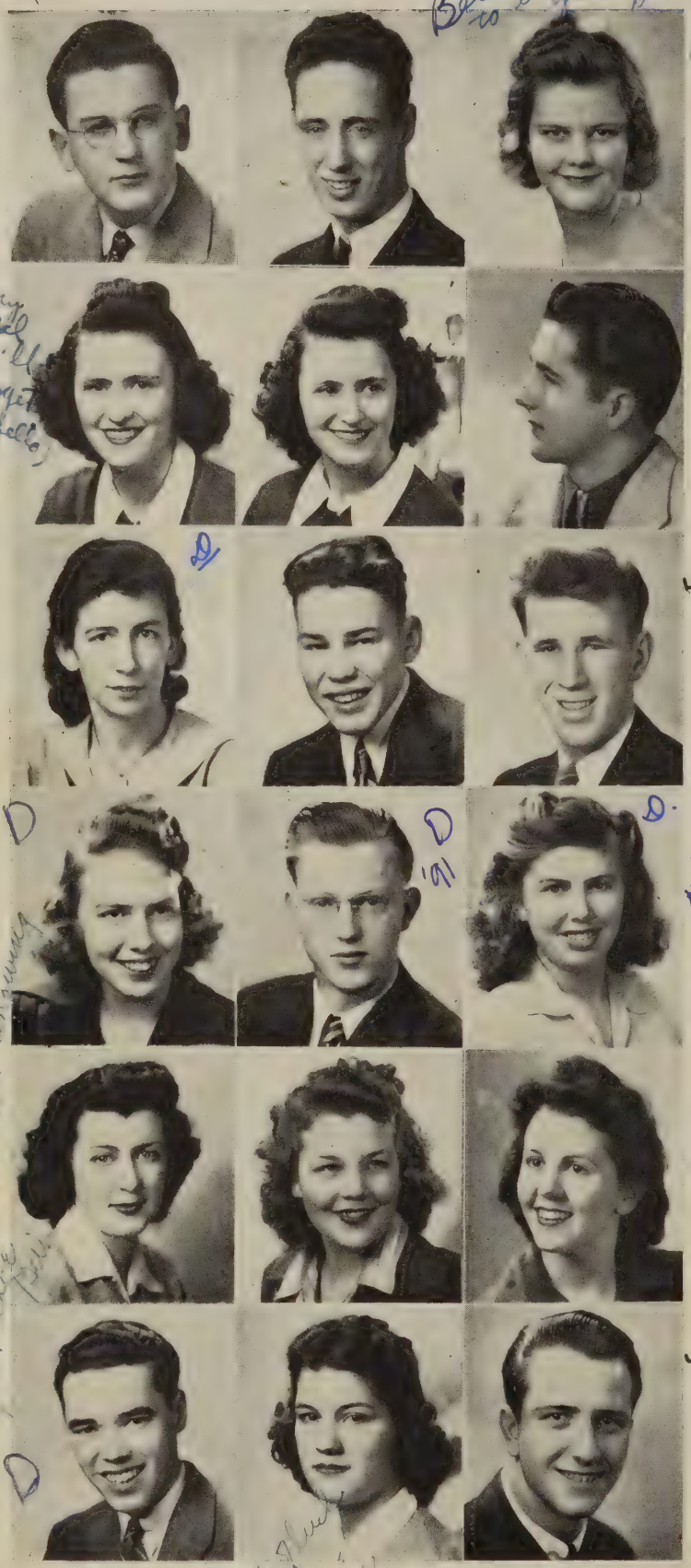

JOHN E. CLARKE—Band, What-A-Sho, Ticket Squad, "Naughty Marietta."

VICTOR CLARKSON—Yell Leader, King; What-A-Sho, Pep Assembly Committee, Intramural Sports.

DOROTHY COATS—Beacon, Ad Staff; Beacon, Assistant Business Manager; Alchemist Club.

HELEN CODY—Ushers' Club; Shuksan, Compiling Editor; "B" Club;" Beacon, Exchange Editor.

MARY CODY — Ushers' Club; Shuksan, Class Editor; "B" Club, Student Council.

MARTIN COLEMAN—Student Council, Traffic Squad.

ELEANOR M. CONSTANTINE—Band, Orchestra, Girls' Sports.

WAYNE COREY—Agriculture.

RAY CORY—Key Club, Executive Board, Basketball, Tennis.

VIRGINIA FERN CRAWFORD—Glee Club.

DARNE DAHL—Alchemist Club.

JEANNE DANIEL — "Naughty Marietta," Glee Club, Art Club.

BEVERLY DAVIS—Torch Club, What-A-Sho, Student Council, Friendship Committee.

LEONA DAVIS—Entered from Lynden High School.

LYNETTE DAVIS — Glee Club, Service Committee, What-A-Sho, "Rio Rita."

MERLIN DAWES

MARGIE DENNY—Office Staff, Student Council, Glee Club, Girls' League, Representative.

MICKEY DOLAN — Glee Club, What-A-Sho, "Desert Song."

VIOLET WILMA DOUGHTY—Girls' League, Representative.

JEANNETTE DOUGLAS—"B" Club," Alchemist Club, Beacon Staff.

PERCY DOWNARD—Intramural Basketball, Baseball.

RUTH DRAFS—Commercial Course.

MURIEL DUGAN—Pep Club, Student Council, What-A-Sho, Pep Assembly Committee.

ARIEL DUNN—What-A-Sho, Girl Reserves, Information.

BETTY DURR—Girls' League, Representative; Information, Service Committee; Beacon, Ad Staff.

WILLIAM EASTMAN—Auto Mechanics.

HAROLD E. EASTON—Student Council, Ticket Squad.

LEO EIFORD—Key Club, Football, Raider Club, Fire Squad.

VIRGINIA EMERSON—Pep Club, Student Council, Secretary; Girls' League, Representative; Information, Secretary.

VIRGINIA EMLEY—Ski Club, What-A-Sho, Junior Decorating Committee.

ELAINE VIRGINIA ENGELS—Home Economics Course.

DOROTHY ERICKSON—Alchemist Club.

BILL EVANS—Key Club, Ski Team, Beacon Staff, What-A-Sho.

"Lots of Luck" Dorothy

ARLENE EVERTZ—"The Desert Song," Lead; Shuksan, Typist; Torch Club, What-A-Sho.

LOREA EVERLY—Friendship Committee, Biology Club, Dads' Night.

RUTH FACKLER—Glee Club.

Best of luck to you
Arlene

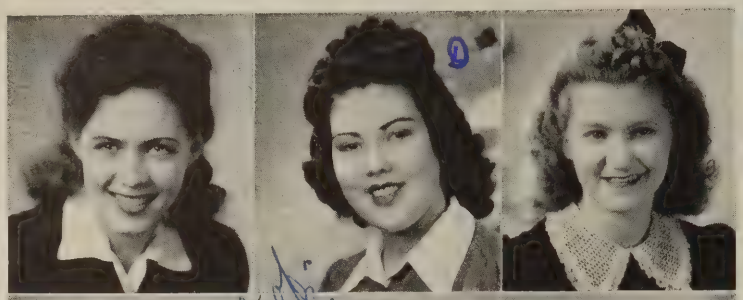

GLORIA FEENSTRA—Art Course.

KATHLEEN FERGUSON — Information, What-A-Sho, Service Committee, Girls' League, Representative.

MARGARET FERNGREN — Welfare Committee, Glee Club, Friendship Committee, Social Committee.

CHUCK FITCH—Football, Hi-Y, Shuksan, Sports Editor; Raider Club.

WILLIAM T. FOLLIS—Football, Key Club, President; Student Council, President; Beacon, Sports Editor.

VERLEEN RUTH FORBES—Glee Club, "Naughty Marietta," Girls' League, Representative.

PAT FORD—What-A-Sho, Princess; Ushers' Club, Secretary; Dance Committee, Football Queen.

DOROTHY ELLEN FORESTER—Library Staff.

BILL FRANCIS—Key Club, Track Team, Raider Club.

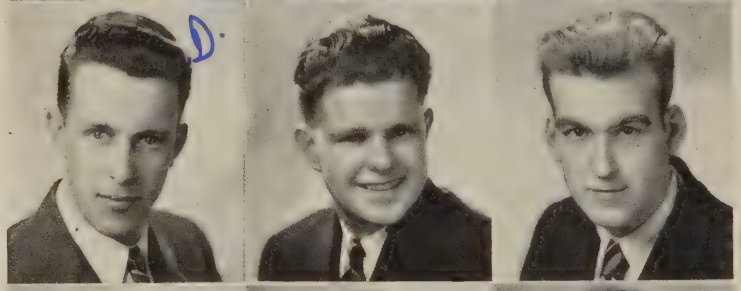

LEONARD FRANK

DALE FRISBIE—Mechanical Drawing Course.

BOB GAMMON — Future Farmers of America, Intramural Baseball.

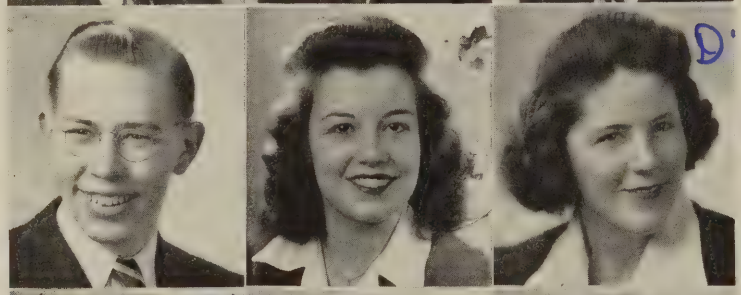

ARLING GANO — Future Farmers of America, Intramural Basketball.

HELEN GENTHER — Associated Student Body, Vice-President; Pep Club, Secretary; Girl Reserves, Vice-President; Girls' League, Secretary.

MARY E. GERMAN—Girls' League, President; Beacon, Associate Editor; Friendship Committee, Chairman; Pep Club.

PHYLLIS GIBB—Pep Club, Girl Reserves, Treasurer; "B" Club, Vice-President; Girls' League, Sergeant-at-Arms.

WAYNE M. GIBSON — Art Club, Smith Hughes Vocational Course.

EMILY GILMORE—Girls' League, Cabinet; "B" Club, Library Staff, Torch Club.

"We've had a swell time together in English" Lucille

LUCILLE GLIDE—Ushers' Club, Vice-President; Girls' League, Representative; Study Hall, Secretary.

BOB GOHEEN—Future Farmers of America, President; Alchemist Club, Intramural Basketball.

DAVE GRAHAM—Football, Key Club, Raider Club, Radio.

Best of luck etc
Dave Graham

KATHRYN FAY GRAHAM—Service Committee, Office Secretary, Girls' League, Representative.

FLORENCE L. GRASSMEYER—Pep Assembly Committee, "Naughty Marietta," Office Secretary, What-A-Sho, Finance Chairman.

ALICE MAY GRAVES—College Preparatory Course.

BERNARD GRIEFF—Fire Squad, Alchemist, Dads' Night.

Bernard Grieff

BETTY GRIFFIN—Art Club, Service Club.

BOB GRUNHURD—Intramural Basketball, Manager; Glee Club, "Naughty Marietta."

WADE HAGGARD—Hi-Y, President; Executive Board, Beacon, Sports Editor; Pep Assembly Committee, Chairman.

GEORGE HANKINS—Band, Orchestra, Ski Club.

HELEN K. HANSON—Radio, "Birds' Christmas Carol"; "Seven Sisters," Student Council.

Best of luck "Ella"
Helen

HOWARD HANSON—Intramural Sports, Future Farmers of America, Glee Club.

BOB HARRINGTON—Glee Club, Ski Club, What-A-Sho.

GORDON R. HARRIS—Future Farmers of America, Intramural Sports, Glee Club.

ROSE MARIE HARRIS—College Preparatory Course.

GERALD HARTMAN—Football, Intramural Sports, Ski Club.

JEAN BERG—Entered from Aberdeen High School, College Preparatory Course.

Keep it up Corky
Jean

THOMAS HAVEMAN—Associated Student Body, President; Key Club, Student Council, Intramural Basketball Champions, 1942.

JAMES W. HAYS—Orchestra, Basketball, Intramural Baseball.

BOB HEATH — Hi-Y, Football, Raider Club, Student Council.

GEORGIA HEATHER—Girls' League Committee, Senior Announcement Committee.

REX HEBERDEN — Intramural Baseball, Intramural Basketball.

ANITA HEMMESTAD—Glee Club, Alchemist, Girl Reserves, "Naughty Marietta."

SHERWOOD HENDERSON—Band.

ARLENE R. HENRY—"Naughty Marietta," "Rio Rita," Friendship Club, Service Club.

GRACE HILL—Ushers' Club, Girls' League, Representative; Study Hall, Secretary; Beacon, Ad Staff.

LOIS HILTON — "B" Club, Information, Beacon, Ad Staff; Friendship Committee.

MARY J. HILTON — Student Council, Girls' League, Representative, "Naughty Marietta."

GERALDINE HJALTALIN—What-A-Sho, "Rio Rita," Glee Club.

DONALD G. HOLT—General Course.

RUSSELL HOPPE — Key Club, What-A-Sho, "Seven Sisters," Track.

LEONA HORMAN—Information.

JACQUELINE HORN — What-A-Sho, Princess; Shuksan, Business Manager; Ushers' Club; Beacon, Advertising Manager.

JACK HUBBARD—Commercial Course.

KEITH IMUS—Band, Librarian; Pep Band.

MARY ANNE ISINGS — Friendship Committee, Girls' League, Representative, Glee Club, Service Club.

MAGNAR IVERSEN — Intramural Basketball Champions, 1942.

FRANCES MAE JACOBSON—Special Chorus, Orchestra, What-A-Sho.

LLOYD JACOBSON

JOSEPHINE JAMES—Library Staff.

VIRGINIA JAMES—Commercial Course.

VIRGINIA MAY JENSEN—Girls' League, Representative; Information.

IMOGENE JERSTEDT—Girls' League, Representative; Alchemist Club, Glee Club, Girl Reserves.

RICHARD J. JOACHIM — Commercial Course, Intramural Basketball Champions, 1942.

BURTON JOHNSON—Scientific Course.

ED JOHNSON—Future Farmers of America.

FLOYD JOHNSON—Football, Baseball, Key Club, Inspirational Award.

LAWRENCE E. JOHNSON—Football, Raider Club, Fire Squad, Intramural Sports.

MARJORIE JOHNSON—Commercial Course.

MAXINE L. JOHNSON—Ski Club, Beacon Staff, What-A-Sho, Girls' League, Representative.

ROBERT JOHNSON

EDGAR JOHNSTON—Key Club, Raider Club, Student Council; Beacon, Sports Editor.

PHILLIS JOHNSTON—Art Club, Girl Reserves, What-A-Sho.

JIM J. JOHNSTONE—Senior Announcement Committee, Ticket Squad.

IRENE JONES—Glee Club, What-A-Sho.

WESLEY L. JULE—Baseball, Traffic Squad.

JIM KEELER—Baseball, Key Club, Stage Crew, Raider Club.

BONNIE PATRICIA KERTSON—Senior Play Committee, Chairman; "Rio Rita," What-A-Sho.

HAROLD KEY—What-A-Sho, Manager; Student Council, Key Club, Second Team Football.

MARION J. KINK — "The Desert Song," Lead, "Naughty Marietta," Shuksan, Roll Manager; Beacon, Ad Staff.

ROSEMARY KIRBY—Ushers' Club, President; Girls' League, Representative; Library Staff, Study Hall, Secretary.

ROBERT KIRK—Smith Hughes Vocational Course.

CHRISTINA M. KLEIN—Torch Club, Glee Club, "The Desert Song."

MAURICE KNUTZEN—Beta Hi-Y, Student Council.

HAROLD C. KOLB — What-A-Sho, Second Team Football, Airplane Club.

IRENE BEVERLY KOLB — Service Club, Friendship Committee, Welfare Committee; Girls' League, Program Committee.

WILMA KORDAL—Girls' League, Representative; Glee Club, What-A-Sho.

RUTH KORSTAD—Glee Club, Beacon Staff.

JULIA DELPHINE KOWALSKI—Girls' League, Representative; Service Club, Vice-President; What-A-Sho.

ROSEDARA KRATZ—Ski Club, Glee Club, "Rio Rita."

RALPH R. KUHNS—Vocational Course.

GEORGE KULJIS—Student Council.

JOHN C. KUOPPALA—Ticket Squad, Intramural Basketball.

DORIS JO LaCASSE—Student Council, Service Club.

PAULINE E. LAGASSE — What-A-Sho, "Birds' Christmas Carol," Girls' League, Representative.

CORINNE LAMOREUX—"Seven Sisters," Girls' League, Representative; "B" Club, Information.

JARVID LARSEN — Intramural Basketball, Intramural Baseball.

GLORIA LA VEILLE—Beacon, Ad Staff, Girl Reserves.

OLIVE ELIZABETH LAWRENCE—Alchemist Club.

JOSEPH F. LEONARD—Ski Club.

IRVING S. LEVIN — Beacon, Special Writer; Senior Play Committee.

LILLIAN LEYBA

ROBERT LIND—Hi-Y, Stage Crew, Intramural Basketball Champions, 1942; Second Team Basketball.

RAY LINDE—Smith-Hughes Auto Mechanics.

DORIS LINDER—Torch Club, Shuksan, Compiling Editor; Alchemist Club, Girl Reserves.

ELEANOR MAY LINDQUIST—"Rio Rita," "Naughty Marietta," "The Desert Song," What-A-Sho.

JUNE LINDQUIST — Student Council, Girl Reserves, Glee Club, "Naughty Marietta."

LESLIE LINGBLOOM—Future Farmers of America.

JERRY LIVERMORE—Scientific Course.

GEORGE LIVESEY—Key Club, Executive Board, Basketball, Tennis.

ANNETTE LOCKERT—Torch Club, Student Council, Girls' League, Representative; Special Chorus.

MARY LOUISE LOGSDON—Orchestra, Art Club, Welfare Committee; Girls' League, Program Committee.

CALVIN LONGSTRETH—Ski Club.

DALE LOOMER—Smith Hughes Auto Mechanics.

ELEANOR LOVERIDGE—Commercial Course.

POLLY LOWMAN — Information, Friendship, Beacon, Ad Staff; Attendance Office, Secretary.

EVA LUDINGSTON — Junior Assembly Committee, "Naughty Marietta," Beacon Staff, What-A-Sho, Vaudeville Committee.

MYRTLE LUEKEN—Pep Club, "B" Club, Secretary; Alchemist Club, Secretary; Ski Club.

MARGARET MacDONALD—Service Club.

EDGAR MARROY — Yell Leader, Key Club, Student Council, What-A-Sho.

KATHERINE MARTIN—Girl Reserves, President; Pep Club, Glee Club, Ski Club.

MARJORIE MARTIN—Associated Student Body, Secretary; Pep Club, Secretary; Student Council, Girls' League, Representative.

VINCENT MARTIN—Band, Orchestra, Track Manager.

DON MASSEY—Ski Club.

MERRITT McCALL—Smith Hughes Vocational Course.

BEBE D. McDONALD—Friendship Committee, Service Club.

CLAYTON McDONALD — Glee Club, What-A-Sho, "Naughty Marietta."

ARLENE McGRATH — Special Chorus, Service Club, What-A-Sho, "Desert Song."

DOUGLAS L. McLEOD—College Preparatory Course.

ELLA McMILLAN — Welfare Committee, Friendship Committee, Information.

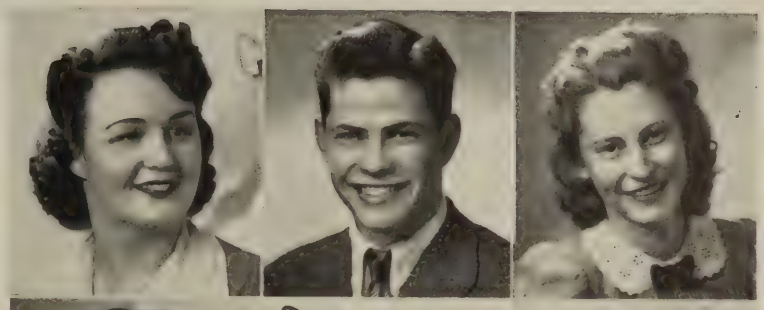

DANNIE McMONAGLE—College Preparatory Course.

JOY McMURRY—Student Council, Office Secretary.

DONNA McNAIR—Torch Club, Girls' League, Representative; Service Club.

Donna McNair

DICK McSORLEY—Junior Assembly, Auto Mechanics.

ROBERT MENDELSOHN—Tennis Team, Raider Club, What-A-Sho, Intramural Basketball.

MAXINE MERCER—Service Club, Information, "Seven Sisters," What-A-Sho.

Loads of luck! Maxine

D. OJ. '95

ROSIE MESSER—Commercial Course. '95

JOE MEYER—Vocational Course.

PAUL C. MILLARD—Ski Club, Ski Patrol, Alchemist Club, Future Farmers of America.

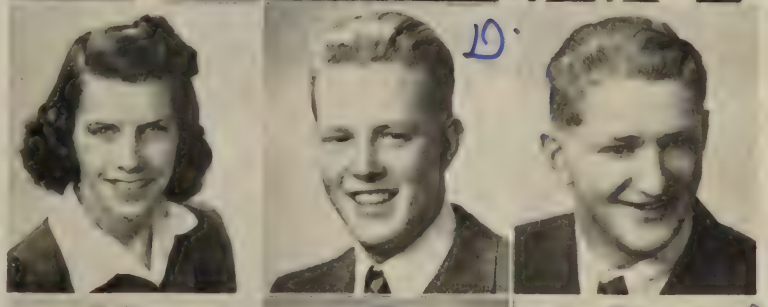

ALAN ONEAL MILLER—Radio, Student Council, What-A-Sho, Beacon Staff.

BILL MILLER—Baseball.

FRED MILLER—Smith Hughes Auto Mechanics.

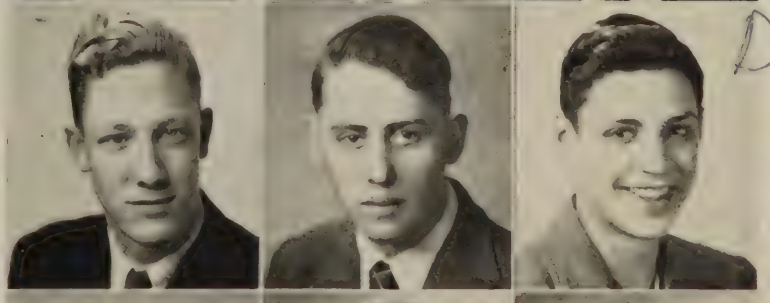

JIM MILLIGAN—Shuksan, Photo Editor; Beacon, Staff Photographer.

HOWARD MILLS—Key Club, Dance Committee, Chairman; Beacon, Circulation Manager; Ski Club.

ARTHUR R. MITCHELL—Vocational Course.

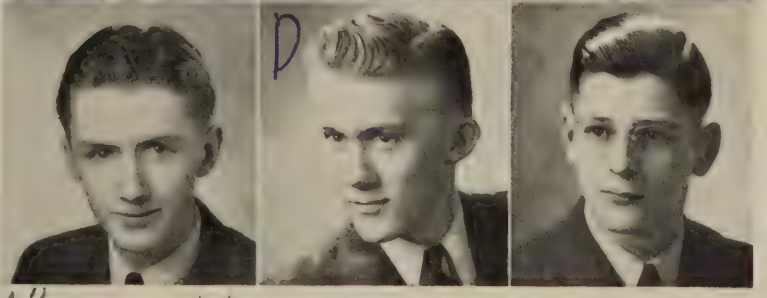

"Cork" is used for national defense so what Jim

Best of luck

WAYNE MOEN—Scientific Course.

LLOYD MOENA

SIDNEY MONTGOMERY—Future Farmers of America.

Good luck Cooky — Pat —

PAT MOORE—Pep Club, Vice-President; "B" Club, Ski Club, Girls' League, Cabinet.

VIRGINIA MORELL—Torch Club, Beacon Staff, Girls' League, Representative, Alchemist Club.

THEODORA G. MORGAN—Torch Club.

To my friend Lee in hopes of H.W.C.E. year of I hope. Jean Elaine

MARGARET MUELLER — Pep Club, President; Girls' League, Cabinet; Girl Reserves, Treasurer; Pep Assembly Committee.

JEAN ELAINE MULVANEY—Beacon, Advertising Manager; Friendship Committee, Chairman; Tennis Champion, Orchestra.

DOUG MUNROE—Football, Stage Crew, Raider Club.

"To one swell girl Margaret Mueller"

OLIVE MURPHY — Service Club, Glee Club, What-A-Sho, Ski Club.

PATRICIA I. MURRAY — Ushers' Club, Beacon Staff, Girl Reserves Publicity Chairman.

JAMES MYERS

Best of luck to a super girl — Pat.

MARJORIE NELSON—Scientific Course.

ANTON A. NEYENS—Smith Hughes Vocational Course.

EILEEN NOICE—Beacon Staff.

LAWRENCE NOON—Drum Major, Northwest Orchestra Conference, Regional Music Competition, Alchemist Club.

MARGE NUNAMAKER — Alchemist Club, Ski Club, Study Hall, Secretary; Radio.

ELSIE OBRINK—Torch Club, Girl Reserves.

"Died" May 25 '87

JOHN P. O'DONNELL — Baseball, Intramural Sports, Orchestra.

NORMAN OINESS—Glee Club, Golf Club, Beta Hi-Y.

AGNES OLSEN—Commercial Course. '84

CLAIR OSBORNE — Torch Club, Alchemist Club, Ski Club.

LILLIAN PARK—Commercial Course. D

SHIRLEY PARSELLS—Information, Beacon, Ad Staff; Girls' League, Program Committee; Friendship Committee.

BEVERLY PATTERSON—Office Secretary, Information, Beacon Staff, Ski Club.

CARMEN PEPPER — Ushers' Club, President; Senior Class, Vice-President; What-A-Sho, Queen; Associated Student Body, Sophomore Representative.

JEAN PETERSON—Ski Club, Girls' League, Representative; Coaches' Office, Secretary.

"Pie"

V. LORRAINE PICKERING—Girls' League, Treasurer; Pep Club, "Seven Sisters," Radio.

CHARLES PIERSON

ROLLA PIERSON '90

FLORENCE E. PIKE—Girls' League, Representative; Friendship Committee, Glee Club.

PATRICIA ANN PIRRUNG — Girl Reserves, Alchemist Club, Service Club, Welfare Committee.

VANCE PONTIUS—Entered from Yakima High School, Yakima, Washington.

RICHARD C. POWELL — Band, Intramural Baseball, Student Council.

EILEEN PRESTON—Ski Club; Beacon, Ad Staff.

HAZEL ANNA PRIEST—Torch Club.

JOE PROVOST

SALLY PURDY—Student Council, Glee Club, What-A-Sho.

DOROTHY QUINN—"B" Club, Information, Glee Club, What-A-Sho.

ARLISS RAGAN—Girls' League, Representative, Friendship Committee, Glee Club, "Rio Rita."

BOB RAIRDON — "Seven Sisters," "Birds' Christmas Carol," Beacon Staff, Ticket Squad.

NAN RANDELL—Ski Club, Stage Crew, Student Council, Girls' League, Representative.

BETTY RAPLEE—Home Economics Course.

CART REILLY—Football, Key Club, Senior Class President, Student Council.

GEORGE REILLY — Stage Crew, Assistant Manager; Student Council, Future Farmers of America, Secretary; Key Club.

KENNETH REIMERS—Art Club, Smith Hughes Vocational Course.

FRANCES RENSWOLD — Glee Club, "Naughty Marietta." Frances Renswold

CATHERINE REUTER — Ushers' Club, Beacon, Staff Typist; Girls' League, Representative; Attendance Office, Secretary.

To Corky, a choice lad,
Catherine

BOB L. REYNOLDS—Ticket Squad, Traffic Squad, Intramural Football.

MAXINE REYNOLDS—Torch Club, Service Club, Orchestra, Glee Club.

VANCE REYNOLDS—Hi-Y, Tennis Team, "The Desert Song," Torch Club.

BERT RIGGS — Shuksan, Editor-in-Chief; Torch Club, President; Hi-Y, Secretary; Beacon, Assistant Advertising Manager.

GERTRUDE ROACH—Song Leader, Ushers' Club, Pep Assembly Committee, "Desert Song."

GEORGE ROBERTS—Intramural Sports.

BETTY JANE ROBERTSON — Girl Reserves, Stamp Club, Secretary; What-A-Sho.

CHARLES H. ROBINETTE—What-A-Sho, "Seven Sisters," Radio, Student Council.

GORDON ROBINSON—Orchestra.

JACK ROBINSON—Smith Hughes Vocational Course.

GERALDINE ROLAND — Pep Club, Orchestra, Glee Club, Student Council.

JOYCE RUBLE—Entered from Concrete High School, Concrete, Washington.

To one of the choicest girls I know. Lots of luck and I hope to see a lot of you in the future. — Jerry

RAY RUDD—Commercial Course.

PHYLLIS RUTHERFORD—Girls' Club Room, Secretary; Office Secretary.

JIMMY SAARI — Golf, What-A-Sho, "Seven Sisters," Key Club. Died '89

E. LOREN SAND—Smith Hughes Vocational Course.

RUTH SANDNESS—What-A-Sho, "Seven Sisters," Ski Club. Lots of luck

KENNETH SANDWICK

Cooky, Ruth

See back page

EVA SAUER—Student Council, Glee Club, Attendance, Secretary.

HAZEL M. SCHENK—Glee Club, Library Staff.

VELMA GENE SCHOW—Service Club, Attendance, Secretary; Glee Club.

PATRICIA SCOTT—Senior Class, Secretary; Pep Club, Secretary; Beacon, Associate Editor; Girls' League, Social Chairman.

LANICE SCRIBNER — Student Council, What-A-Sho, "Naughty Marietta," Glee Club.

JUNE SCRIMSHER — Girls' League, Representative, Service Club, Glee Club, "The Desert Song."

JOHN SELHAVER—Vocational Course.

MARGARET SHELLEY—Commercial Course.

BETTY JEAN SHIPPY—Glee Club, Art Club, "Naughty Marietta," Ski Club.

EVELYN SHULL—Entered from North Central High School, Spokane, Washington; Library Staff.

WILBUR F. SIGFUSSON—What-A-Sho, Baseball, Intramural Sports.

DONALD SIMONSON—Baseball, What-A-Sho.

JEANNE SIMPSON—Ushers' Club, All Northwest Music Conference, "The Desert Song," Lead; What-A-Sho.

SUZANNE SIVER—"B" Club, Treasurer; Student Council; Girls' League, Program Committee.

CAROL SLY — Girls' League, Representative; Student Council, What-A-Sho, Ski Club.

To a swell gal - "Corky" I'm embarrassed Carol

R. KENNETH SMITH—Torch Club, Hi-Y, Vice-President; Ticket Squad, Assistant Manager; Alchemist Club, President.

VERA SMITH—Drum Majorette, Leader; Beacon Staff, What-A-Sho, Ski Club.

HELEN INEZ SNORTLAND—Glee Club, "Naughty Marietta," What-A-Sho.

"Good luck" Roger Sorensen

BOB SOLIBAKKE—Alchemist Club, Ticket Squad, Manager; Ski Club.

JOHN EDWARD SONNELAND—Hi-Y, Treasurer; Intramural Basketball Champions, 1942; Beacon, Advertising Manager; Torch Club, Vice-President.

ROGER SORENSEN—Key Club, What-A-Sho, Publicity Manager; "Seven Sisters," Student Council.

Lots of luck to a swell girl Shirlee.

ELEANOR SOUTHERDEN—Commercial Course.

LANEY STANGELAND

SHIRLEE ELAINE STANTON—Girl Reserves, Ski Club, Beacon, Feature Editor; Study Hall, Secretary.

MARY STARKOVICH

CALVIN H. STEPHAN—Baseball, Raider Club, Intramural Sports.

IVALOE STILLMAN — Pep Club, Shuksan, Business Staff; Girls' League, Representative; Information.

FRANCIS B. STIMSON—Future Farmers of America.

GLORIA JEANNE STRANDBERG—Cafeteria.

LYNN STRICKLAND—Service Club, Information.

VIRGINIA STRODE — Torch Club, Glee Club, Service Club, Girls' League, Representative.

ELAINE STRUBE—Information.

MARJORIE SUNEL — Special Chorus, Service Club, "Naughty Marietta," Ski Club.

JEAN SWANSON—Student Council.

BETTY JEAN SYBRANT—Pep Club, Executive Board, Senior Representative; Junior Class, Secretary; "B" Club.

JACK H. TALBOT—Track.

RAY TARTE — Ski Club, President; Ski Team, Band, Pep Band.

BETTY JANE TAYLOR — Service Club, "Rio Rita," What-A-Sho.

DORIS MAE TEDFORD—Torch Club, Orchestra, "Rio Rita," "Naughty Marietta."

WILLIAM A. THOMAS—Radio, Chief Operator.

JAMES THOMPSON—Track, Glee Club; What-A-Sho, Ticket Sale.

MERLE W. THOMPSON—Future Farmers of America.

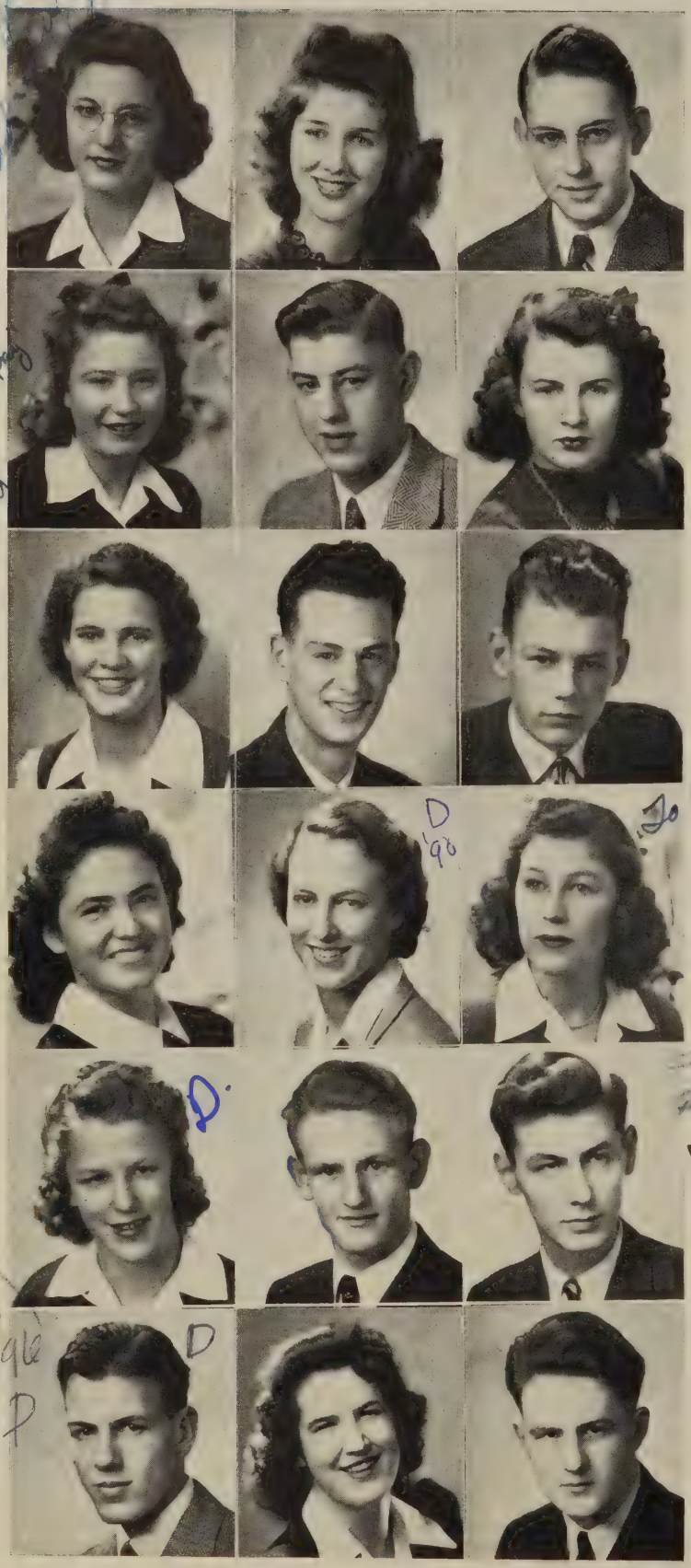

PRISCILLA THOMPSON—Shuksan, Copy Editor; Beacon, Ad Staff; Friendship Committee; Girls' League, Representative.

RUTH THOMPSON—Pep Club, "B" Club," Social Committee, Friendship Committee.

WILLARD THRELKELD—Beta Hi-Y, Vice-President; What-A-Sho, Vaudeville Committee; What-A-Sho.

BERTHA THUMME—Beacon, Typist; Shuksan, Activities Editor; Office Secretary; Library Staff.

GILBERT THURSTON—Beta Hi-Y, Alchemist Club.

SHIRLEY ANNE TIPLIN—General Course.

HILDA E. TISDEL—Commercial Course.

LEO F. TRAVENSHEK—Entered from Enumclaw High School, Baseball "B" Team, Intramural Sports.

WILLIAM D. TRETWOLD — Beacon, Ad Staff; Fire Squad.

RUTH ELLEN TRODDEN — Pep Club, Torch Club, Coach's Office, Secretary; Girls' League, Representative.

MARY ANN TRUITT—Orchestra, Girls' Sports, "Rio Rita," "Naughty Marietta."

MARILYN TURNER—Girls' League, Program Committee; Beacon, Feature Editor; Girls' Club Room, Secretary; Ski Club.

JUNE TURPIN

CHARLES VAN ETTEN—Future Farmers of America.

RICHARD M. VERRILL—Ski Club, Beacon, Ad Staff; Raider Club, Golf Team.

WARREN S. VINE—Hi-Y, Beacon Staff, What-A-Sho, "The Desert Song."

EVA VITALJIC—Commercial Course.

HENRY VON BARGEN — Beta Hi-Y, Treasurer; Orchestra, "Rio Rita," "Naughty Marietta."

Thanks for the swell sneak Dan - it wouldn't have been possible without your car. Georgie

GEORGINA VORIS—Beacon Staff, Information, Service Club, What-A-Sho.

DON WALTON—Beta Hi-Y, "Rio Rita," "The Desert Song," Orchestra.

DORIS E. WALTON — Glee Club, Girls' League, Program Committee; Girls' League, Representative.

To one of the 7 sisters + a swell girl — Shirley Lou

Best — Virginia

Good luck Cody — St. Alby

SHIRLEY LOU WALTON—Girls' League, Vice-President; Beacon, Feature Editor; What-A-Sho, Vaudeville Chairman; Executive Board.

VIRGINIA ANN WATERS — Student Council, Girls' League, Representative; Service Club, What-A-Sho.

DOROTHY WATSON—Ushers' Club, Secretary; Girls' League, Representative; Ski Club, Beacon Staff.

JANE HELEN WATT — Service Club, President; Girls' League, Cabinet; Alchemist Club, Horizon Club.

CARL WESTMAN

GILBERT WESTOBY—Ski Club, Alchemist Club.

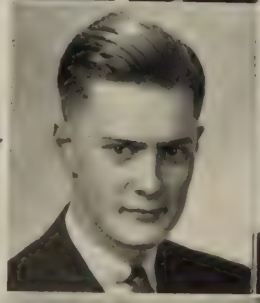

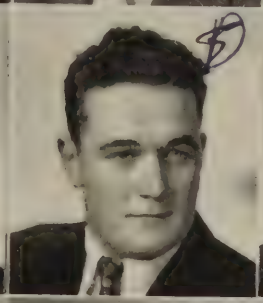

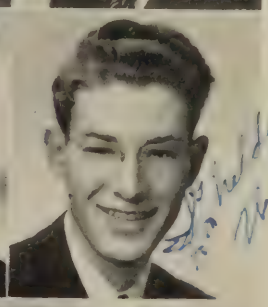

Sheldon Wilkins

JOHN WHITEHILL — Senior Athletic Manager, Intramural Sports, Ski Club, What-A-Sho.

LAWRENCE C. WHITTAKER—Future Farmers of America, Intramural Sports.

SHELDON W. WILKINS—Band, What-A-Sho.

Lots of luck Nadine

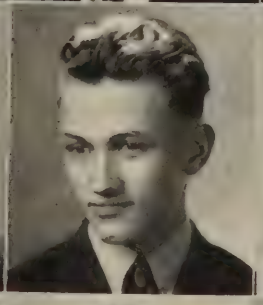

NADINE WILSON — Alchemist Club, What-A-Sho, "Naughty Marietta."

GENE YATES—Orchestra, "Naughty Marietta," "The Desert Song," What-A-Sho.

BETTY JEAN YORKSTON—What-A-Sho, Torch Club, Information; Girls' League, Program Committee.

Lots of luck! Vincie

VINCELLA ZANKICH—"B" Club.

DEAN ZUCK—Band.

FRANK ZURLINE — Football, Basketball, Baseball, Raider Club.

NAMES WITHOUT FACES

Bill Anderson
Glenn Bailey
Bill Bland
Harry Bliven
Violet Carlson
Al Dodge
Lester Johnson
Frank Kowalski
Palmer Larsen
Bill Long
James McGill
Henry Peterson
Roland Richards
Bruce Stott
Robert Woods

COMMENCEMENT SPEAKERS

Jean Borchardt
Mary German
Alan Miller
Bert Riggs
Kenneth Smith
Doris Tedford

SENIOR PROM

Maypoles, soft lights, and the "super" music of George Hankins' orchestra, made May First a never-to-be-forgotten night for all seniors. Members of the Bellingham Parent-Teachers Association made possible this evening of enjoyment. The Senior Prom, the most anticipated event of the year, met all expectations, and the seniors unanimously agreed . . . a delightful event.

PERFECT ATTENDANCE

Ruth Virginia Korstad—Grade, Junior High, and Senior High School.
Florence E. Pike—Junior High, and Senior High School.

SENIOR HIGH SCHOOL

Marie Chatterton
Victor Clarkson
Elaine Virginia Engels
Bob Lester Goheen
Anita Marian Hemmestad
Elsie Obrink
Ruth Ellen Trodden

"A man ought to do as inclination leads him,
for what he does as a task will do him little good."

IN THIS SECTION

- **Productions**
  - Christmas Play
  - What-A-Sho
  - Senior Play
- **Publications**
  - Beacon
  - Shuksan
- **Music**
  - Band
  - Orchestra
  - Glee Clubs
- **Clubs and Organizations**

CHRISTMAS PLAY

The age-old favorite, "Birds' Christmas Carol," was given by members of the drama classes for our Christmas assembly. Shirley Lou Walton took the part of the loving Carol, and the babbling Ruggles family with Mary Leonard as Mrs. Reynolds furnished good comedy.

Under the direction of Mr. Williams, the orchestra and chorus sang traditional carols as members of the drama classes formed beautiful tableaus from the nativity scene.

Shirley Lou Walton as Carol Bird

The Wise Men, Mary, and the Christ Child

Productions . . .

Reynolds . . . . . Sid El Kar
Simpson . . . . . Margot
Kink . . . . . Pierre, Red Shadow
Evertz . . . . . Margot
Young . . . . . Ali Ben Ali
Pomeroy . . . . . General Birabeau
Brown . . . . . Azuri
Bell . . . . . Susan
Taylor . . . . . Bennie
Kertson . . . . . Clementina
Funk . . . . . Captain Paul Fontaine

"THE DESERT SONG"

Bandits, soldiers, comedy, much song and dance, and a setting in French Morocco, made a winning combination for the 1942 operetta, "The Desert Song." The mysterious Red Shadow, the Robin Hood of Morocco, was portrayed by Marion Kink, Jeanne Simpson and Arlene Evertz, co-leads, both played the part of Margot Bonvalet. With an exciting plot, "The Desert Song" was one of the best in years.

"NAUGHTY MARIETTA"

Laughs plus thrills plus dances plus much singing equal the delightful operetta . . . "Naughty Marietta." Charming Caroline Tangvald, singing Marietta's part, and Vance Reynolds as the dashing lieutenant were brilliant leads. Colorful costumes of the period and the invincible Frank and Stewart combination made both performances very entertaining.

CORONATION

WHAT-A-SHO

The 1941 What-A-Sho's "Court of Seasons" opened with the fall scene. Hunters sang "Brown October Ale", scarecrows careened and flopped, and those petite football boys did a ballet.

The winter scene sent pleasant shivers down the spine with its excellent setting. "Skaters' Waltz", "Dance of the Snow", and "My Moonlight Madonna" lent atmosphere, while the German Band and the clever melodrama supplied comedy.

Spring was ushered in by the lilting melody of Mendelssohn's "Spring Song" and a graceful spring dance. Couples strolled through the park as they sang "Put on Your Old Gray Bonnet" and the Pep Club defied traditional showers with "Singing in the Rain".

Summer brought the "Court of Seasons" to a brilliant close with movie stars, rhumba, tango, El Toreador tumblers, La Paloma, and the fearful Reluctant Dragon.

FINALE

Fall

Scarecrows

Gypsy

Leads

Ballet

"I'm a Little Teapot"

Winter

Melodrama

"Moonlight Madonna"

Comedy Band

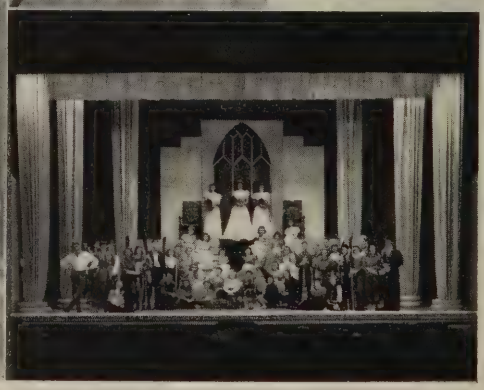

FALL

Gronemeyer, Haugness, Weidemann, Lynner, Spearin, Shepherd, Thompson, Schive; Emley, Hoppe, Kink. Benton, Gardiner, Roach, Heath, Koplowitz, Stafford, Hilton, Fitch, Peterson, Garrett, Johnson, Richardson, Wardop.

WINTER

Johnston, Marroy, Baylor, Temple, Tarte; Purdy, Evertz, Brown, Hjaltalin, Simpson. Jerstedt, Kertson, Bly, Martin, Grassmeyer, Brosseau, Wood, Snortland, Brandon, Bell, Easton. W. James, Nilsen, Ahlstedt, Zimmerman, Burgess, Keplinger, Clark, K. James, Noon; Ski Scene.

SPRING

Emerson, Purdy, Stillman, Miller, Persson, Dorsey, Lueken, Mueller, Roberg, Gibb, Moore, Laxdal, Roland, Easton, C. Campbell, Herman, M. Campbell, Rue, German; Gilmore, Woodruff.

SUMMER

Parker, Burgess, Raymond, Myer; Miss Gray, Key; Temple. Clarkson, Waters; Bowsher, Anderson, Wanzer, Carrick, Adams, Davis, Sly, Sandness, Johnson, London, Brighton.

Hi Corky "Slim"

"Singing in the Rain"

Spring

Spring Dancers

Hi Corky Good Luck Love

Reluctant Dragon

Summer

Carmen Miranda

Directors

Tumblers

Spaniards

Senior Play . . .

Saari, Benton

SENIOR PLAY

A gay Hungarian setting was created for the comedy, "Seven Sisters". Lorraine Pickering as Mrs. Gyurkovics, trying hard to get her daughters married to wealth and position, was having difficulty until the arrival of a mysterious Ferenz Horkoy who agreed to get the three eldest daughters married for three kisses from coy little Mitzi. Jimmie Saari as Horkoy and Peggy Benton as Mitzi made excellent leads for an excellent play well done.

To my "dumbi" sweet daughter — Mamma

"SEVEN SISTERS"

DRAMATIC DIRECTION BY MISS MARGARET GRAY

Characters

Mrs. Gyurkovics, a widow	LORRAINE PICKERING
Katinka (Her Seven Daughters)	HELEN HANSON
Sari (Her Seven Daughters)	PATRICIA SCOTT
Ella (Her Seven Daughters)	CORRINE LAMOREUX
Mitzi (Her Seven Daughters)	PEGGY BENTON
Terka (Her Seven Daughters)	MAXINE MERCER
Liza (Her Seven Daughters)	JOYCE ACKLEY
Klara (Her Seven Daughters)	RUTH SANDNESS
Colonel Radviany	JACK ANDERSEN
Gida Radviany	RUSSELL HOPPE
Ferenz Horkoy	JIMMIE SAARI
Michael Sordorffy	MARION KINK
Teni Teleki	BOB RAIRDON
Janko	CHARLES ROBINETTE

Rairdon, Robinette, Scott, Kink, Hoppe, Lamoreux, Saari, Benton, Anderson, Hanson, Mercer, Pickering, Ackley, Sandness.

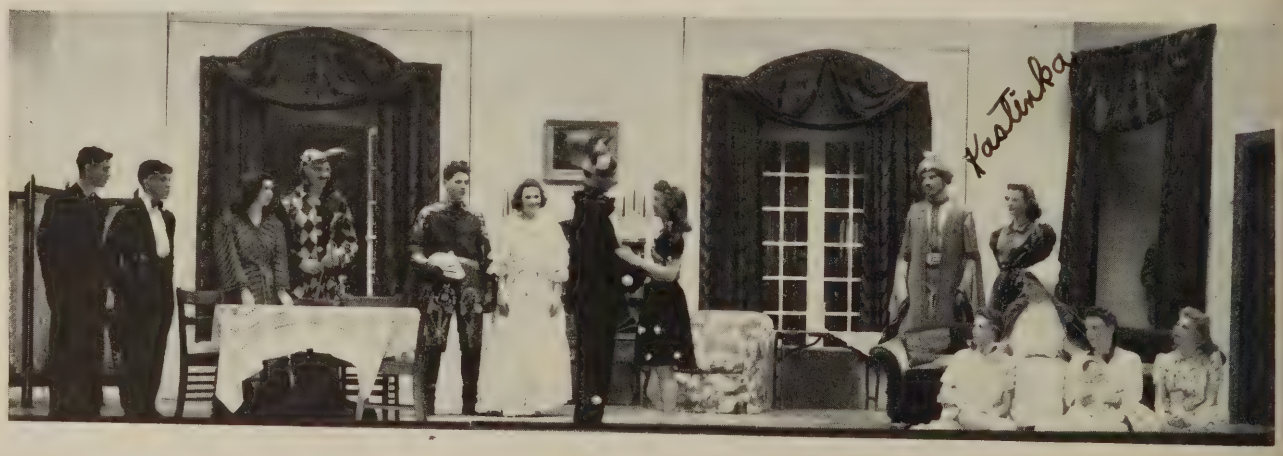

Publications . . .

The Bellingham Beacon

VOL. 1. SEPTEMBER, 1941. NO. 1

EDITORIAL STAFF
Rairdon, Benton, Haggard, Chisholm, Livesey, Levin, Baker, M. Cody, Riggs, Johnston, Follis, Patterson, Thumme.
Mueller, Walton, German, Scott, Gilmore, Borchardt ,Turner, Bransrud, H. Cody, Reuter.
BUSINESS STAFF
Mills, Coats, Mulvaney, Horn, Button, Burgess, Lindquist, Hanson.

JEAN BORCHARDT, NED BUTTON HEAD STAFF

Heading a large number of workers who helped to put out the "Bellingham Beacon" each week were Jean Borchardt, editor-in-chief, and Ned Button, business manager.

The editorial staff, composed of the students of the advanced newswriting class, had the weekly task of filling the four seven-column pages of the newspaper with accurate and timely accounts of school happenings.

Positions on the staff, which put out 29 issues during the school year, were news editor, feature editor, sports editor, copy readers, exchange editor, and special writers.

Both this year and last, the Beacon received the All-American rating of the National Scholastic Press Association. This is the highest rating given by that organization.

This year has also been a successful one for the business staff which, in spite of rising prices, has been able to keep the paper on a sound financial basis.

Miss Mabel Coffman is editorial adviser, and James J. Prendergast is business adviser.

AD STAFF DOES IMPORTANT WORK

Mulvaney Is Head

Twenty ad-getters, with Jean Elaine Mulvaney at their head, carried on the advertising soliciting to help finance the "Beacon." These students had charge of two columns, "Polly's Sister," and "Classified Ad Section." Theater passes were frequently given to high adgetters.

Twenty-three on Editorial Work and Eight on Business

Eight students, headed by Ned Button, manager, worked on the business staff of the "Beacon" during the year. The activities of the business staff consisted mainly of collecting for the advertising solicited by the ad staff, distributing the paper each Friday afternoon, and keeping accurate books so that their records checked exactly with those of Archie Connell, Associated Student Body Treasurer.

☆

AD STAFF
Heather, Patterson, La Veille, Shepard, Gillespie, Van Etten, Burgess, Tesdall, Tretwold, Hanson.
Jacobs, Thompson, Baylor, Mulvaney, Hartman, Parsells, Owens, Bennett, Harris.
Grieff, Ahlstedt, Slater, Hanke, Thal, Evatt, Coats.

Shuksan . . .

EDITORIAL STAFF
Baker, Copy; Abrams, Boys' Sports; Fisher, Art; Milligan, Photographs.
Thompson, Copy; Thumme, Activities; H. Cody, Compiling; M. Cody, Class; Riggs, Editor-in-Chief; Roberg, Associate Editor; Linder, Compiling; Evertz, Typist; Purdy, Girls' Sports.

BUSINESS STAFF
Sonneland; Nilsen; Owens; Horn, Manager; Stillman; Thal.

With "Defense of Democracy" as the theme of the 1942 Shuksan, the book has been planned with special emphasis on the student body's efforts to help win the war—in civilian defense and in active service. The symbols of democracy have been carried out through the Statue of Liberty, our weekly flag salute and the Great Seal of the United States. In adding some new features, such as the sixteen pages of lithographing and a complete index, the staff has endeavored to make the 1942 Shuksan something every B. H. S. student will cherish in the future.

Rising war prices presented the business staff with an unusually difficult problem in financing the book which this year had to be somewhat higher in price than formerly.

Music . . .

BAND

Lawrence Noon, drum major, led the band as it played at games and pep rallies and went through intricate drills between halves. The peppy drum majorettes also added color as they went through their routine. Adding a certain zest to games and assemblies, the members this year were awarded letters and sweaters which represented long hours of hard work. A small group who called themselves the Pep Band played at the dedication of the new plywood factory. All seventy members played at the Ice Carnival in New Westminster.

State Music Festival Delegates

* Robert Bengen
* Gloria Brown
  Arlene Evertz
* Mary Harris
* Jack Holt
* Patricia Kertson
* Naomi Larson
  Keith McLeod
* Barbara Meyers
* Lawrence Noon
* Jeanne Simpson
  Don Smith
* Vera Smith
  Doris Tedford

* Received special rating

BAND

Oltman, Livermore, Stockley, Reinholt, Ossewarde, Charles ,Dutcher, Allen, Brown, Perry.
Flake, Zuck, Frazier, J. Ferry, F. Ferry, Henderson, Zimmerman, Bengen, Carter, Keith Imus, Angell, Foster, Krabbe.
Noon, M. Clark, McLaughlin, Mixel, Ford, Hughes, J. Clark, Susanj, Buxton, Davis, Bailey, Genger, Tarte, Leedy.
James, V. Martin, Thompson, Spearin, Lintz, Hoag, M. Hansen, Brumm, Bowman, Carruthers, Lowe, Pettitt, Powell, Sutherland.
Berg, Fuller, Fisher, McLeod, Smith, Holt, Kenneth Imus, Hankins, Harlow, Partlow, Ahlsted, Nilsen.

Orchestra . . .

ORCHESTRA
Charles, Campbell, Henderson, Zimmerman, Bengen, Hansen, Carrick, Fisher, Yates, Berg, V. Martin, Moldrem, Buxton.
Von Bargen, Chetwood, Truitt, Kendall, Richardson, Robinson, Hayes, Champagne, Walton, Anderson, Tweit, Krabbe, Lowe, Ahlstedt, Nilsen, Hamlin.
Robinson, Mock, Harris, Dwelle, Coffell, Quimby, Moen, Moller. Strode, Mulvaney, Tedford, Baylor, Angell.
Hunt, Sybrant, Myers, Banks, M. Martin, Thompson, Radcliff, Miller, Vrandenburg, Logsdon, Nattrass, Roberts, Smith, Loreen.
Noon Williams

ORCHESTRA

"Oh, say can you see?"—the strains of the national anthem come from the assembly. The orchestra, under the direction of Mr. Williams, plays the stirring notes at the close of the assemblies; they played at the What-A-Sho, Senior Play, and various outside organizations. Then as a climax to much hard work and practice, they gave a truly fine performance at the operetta. Several of the members who went to the State Music Festival at Tacoma came back with honors. The orchestra itself received Class A rating at the Northwest Music Meet held in Seattle.

GLEE CLUB
Haggard, Doughty, D'Aprile.
Binzer, Owen, Haveman, Chatterton, La Freniere, Mock, Lind, Gilmore, Baker, Miller.
Hershey, Fouts, Dain, Nevers, Erlandson, Gould, Keehn, Garbareno, Nunamaker.

GLEE CLUBS

Two hundred music lovers, singing for the What-A-Sho, Rotary and Kiwanis clubs, Teachers' Institute, and many other organizations. Drill, drill, drill—each section had its own part to learn. Then after many long weeks of work they were ready for the big night of the operetta. Their voices, lifted in harmony, thrilled the audience and their hard work seemed worth it.

Rosenhall, Murphy, Ferngren, Christensen, Jeanne Daniel, Hemmestad, Hamlin, Kratz, Thal, Martin, Meyer, Hjaltalin, Scrimsher, Thielen, Peterson.
Klein, Smith, McDonald, Jeanice Daniel, Bryan, Forsgard, Nielson, SoRelle, Lindquist, Lallas, Holt, McIntyre, Munson.
Prater, Solberg, Colby, Kunimatsu, Hagan, Vail, O'Hearn, Weihe, Fyhn, Kley, Bly, Dawes, Cramer.

Harrington, Love, Oiness, Pedersen, Genther, Tiffany.
Funk, Kuljis, Blondheim, Reynolds, Johnstone, Young, Kink, Weldon, Snitzler, Scoles, Taylor, D. Hanson, Gurtner, Hatfield.
Easton, Hoppe, Grunhurd, Pomeroy, Gano, Mr. Williams, Bell, Berg, Burgess, Kirk, H. Hanson, Nugent, Carpenter.

Fackler, Reynolds, Joyce Raymond, Grassmeyer, Lockness, Lifvendahl, Sunel, Lindquist, Harris, Easton, Pederson, Ragan, Rucker, Snortland, Chetwood, E. Gilmore.
Poplack, Quinn, Sauer, Crawford, B. Gilmore, Easterbrooks, Eaton, Whited, Evertz, Pike, Wise, Da Zelle, Tremlin, McGrath, Kertson, June Raymond.
Isings, Carr, Green, Brown, Ludington, Reynolds, Brandon, Martin, Bell, Simpson, Brokaw, Walton, Minor, Korstad, Jerstedt.

Clubs and Organizations . . .

CLUBS AND ORGANIZATIONS

Torch
Two Bar Torch
Girls' League:
- Cabinet
- Council
- Pep
- Ushers
- Program
- Welfare
- Social
- Friendship
- Information
- Service

Secretaries
"B" Club
Raider
Golf
Ski
Song Leaders and Pianist
Yell Leaders
Drum Major and Majorettes
Hi-Y
Beta Hi-Y
Alchemist
Biology
Future Farmers of America
Puppet
Girl Reserves
Horizon
Key
Projector Squad
Ticket Squad
Traffic Squad
Fire Squad
Stage Crew

TORCH PIN
Bengen, Bowsher, Smith, Riggs, Noon, Montgomery, V. Reynolds, Obrink, Davis, Morgan, Evertz, Klein, McNair, Trodden, Chisholm, Borchardt, Yorkston, M. Reynolds, Strode, Horn, Tedford, Linder.

TWO BAR TORCH GROUP
Barrows, Rue, Bellingar, Roberg, Gilmore, Carr, Easterbrooks, Warriner, Persson, Hamlin, Hillman, Champagne, Carroll, Sells, Thal, Black, Stephens, Hemmestad, Anderson, Johnstone, Boden, Knutzen, Orphan, Dorsey, Easton, Nilsen, Young, Ludens, Minor, Gallup.

TORCH CLUB

The Torch Club is a national high school scholarship honorary society, with club membership in nearly every high school in the United States. To be a member, a student must have earned twenty-four points during his sophomore year. For his work he receives the two-bar torch pin. To receive the highest pin, the "Torch," one must have earned fifty points at the end of his junior year.

This year the Bellingham Torch Club's constitution was revised to accept full credit for grades earned in Band, Orchestra, or Glee Clubs.

GIRLS' LEAGUE CABINET
Mueller, Moore, Kirby, Scott, Campbell.
Watt, Mulvaney, Gibb, Walton, German, Gardiner, Pickering, Manson, Gilmore.

GIRLS' LEAGUE

The Girls' League is the largest organization in school. Its membership includes all girls enrolled at B. H. S. It is divided into eight parts: the cabinet, made up of elected and appointed officers; the council, composed of roll room representatives; and various clubs and committees. These groups, working together, form the active body of the Girls' League. Once a month all the members meet at a League Assembly.

This year, under the leadership of the live-wire president, Mary German, they sponsored many successful affairs. They furthered "Middy Day" and in the spring promoted "Gingham Dress Day." They also sponsored the annual "Hello Day," the "Kid Party," and the "The Senior Mothers' Tea." A new feature this year was a very successful "Dads' Night." They backed a paper drive, for which they received twenty dollars. Several luncheons were given for distinguished guests, and at the beginning of the second semester the council members had a dinner to welcome new members. As a top achievement they started dancing lessons. It is agreed—we can't get along without the Girls' League.

GIRLS' LEAGUE COUNCIL
Sybrant, Denny, Lueken, Brunswig, Dwelle, Grieff, Thorneycroft, Stone, Cummings, Strode, Benton, Glide, Dain, Odberg, Elerding.
Hanstead, Larson, Cantrell, Weidemann, Hanke, Knowles, Schive, Flake, Thompson, Kowalski, Chatterton. Ragan, Pike, Ryckman, Rue.
Robinson, Kunimatsu, Champagne, Anderson, McNair, Payne, Granger, Repanich, Sly, Lamoreux, Pickering, Hanson, Warriner, Easterbrooks, Hipkoe.
Thompson, Bowden, Purdy, Emerson, Stillman, Horn, Grassmeyer, Voight, Bonner, Sumihiro, Shannon, Newell, Hanson, Wheeler, Shepherdson.
Trodden, Martin, Brooks, Chatterton, Isings, Murray, V. Strode, Reuter, Lockness, Chisholm, Cannon, Gagne, Beazley, Pilling.

PEP CLUB

Moore, Anderson, Pickering, Roland, M. Martin, Thompson, Emerson, Trodden, Rue, Easton, Benton, Chisholm, Dugan, Chetwood.
Walton, Gibb, C. Campbell, P. Campbell, Herrmann, Persson, Gilmore, Roberg, Miller, Laxdal, Bowden, Lueken, Sybrant.
German, K. Martin, Purdy, Robinson, Ashe, Bellingar, Mueller, Orphan, Gardiner, Dorsey, Genther, Scott, Stillman.

PEP CLUB

Forty merry, laughing girls in smart red and white uniforms and with flashing gay pom-poms, form the membership of the Pep Club. The best of music is heard, and they march out onto the floor in perfect order in one of their drills. Elections! (They have one for each of the three athletic seasons.) Who will it be? Why, Margaret Mueller, of course—not only once but twice! After the football season is over, the gridiron heroes are invited to a banquet given in their honor by these girls. Comes the What-A-Sho; not to be caught napping, they form a committee with Pat Scott as chairman and present a clever skit on the night of the big event. We all agree, their name fits them.

USHERS' CLUB

"Down the middle aisle, please." "Your programs, madam." Immaculate white collars and cuffs can mean but one thing—the Ushers' Club! Twenty-five uniformed girls busy ushering at the What-A-Sho, "Seven Sisters," "Desert Song," for Theater Guild plays, and the Teachers' Forum.

Laughter, delicious food, and the clatter of dishes—one of their three banquets is being enjoyed. At one of these dinners they joined with the Pep Club for an evening of fun. Each semester an election of officers is held. This year, the gavel was in the hands of Carmen Pepper and Rosemary Kirby.

USHERS' CLUB

Knowles, Horn, Simpson, Chatterton, Stahley, Hill, Larson, Gagne, Reuter, Minor, Bowers, Ryckman, Roach, Watson, Glide, Ford, Murray, Ludens, Warriner, Van Etten, Pepper, Kirby, M. Cody, H. Cody.

PROGRAM COMMITTEE, MONTHLY CHAIRMEN
Bonner, Sybrant, Martin, Mueller, Walton, Eaton.

WELFARE COMMITTEE
P. Pirrung, Denny, Logsdon, Anderson, R. Pirrung, Pirrung.
Ferngren, Denny, Bellingar, Gilmore, Wolfe, Kuder, Kolb, Beazley.

PROGRAM COMMITTEE

The Program Committee is made up of nine girls who plan all of the girls' assemblies. This year the committee planned and gave assemblies for the girls of the school once a month throughout the whole school year. Besides planning the assemblies, the girls decided on the installation ceremonies for the Girls' League Cabinet.

A majority of the plays and skits given in the girls' assemblies were written by Shirley Lou Walton, dramatic minded head of the Program Committee.

WELFARE COMMITTEE

"Be sure to save the tin foil wrappers off your candy bars and gum and drop the foil in your roll room box." The Welfare Club carried on a "Tin Foil Drive" and the members have also worked making bandages for the Red Cross and favors for orthopedic children's trays at the hospital.

Officers were Emily Gilmore, president, and Mary Lee Heitbrink, secretary.

FRIENDSHIP COMMITTEE

Always living up to its name, the Friendship Committee has completed its eighth anniversary as an active club in this school. The club is composed of approximately fifty members under the advisership of Miss Tryphena Warren.

Outstanding are the things accomplished by the club during the school year. They issued "Hello Day" cards, organized the sophomore girls' party, kept a scrapbook of school events, showed new girls around the building, sold candy at the District Tournament, and sent flowers to the hospitalized.

Kathleen Stephens, Mary German, and Annette Altose wrote letters to the sick, and Beatrice Crandell is famous for always wanting to do more than her share.

SOCIAL COMMITTEE

Under the chairmanship of Pat Scott, the Social Committee has carried on many activities during the school year. They planned the girls' Kid Party, helped on the dinner for the new Girls' League Council members, and planned the Senior Mothers' Tea in the spring.

SOCIAL COMMITTEE

Randell, Thompson, Mulvaney, Scott, La Veille, Minor, Schneider, Johnson, Orphan, Purdy, Grieff, Dawes, Holt, Jerstedt, Rue, Bowden.

Altose, Lamoreux, Stillman, Thumme, Sybrant, Reuter, Cody, Mueller, Warriner, Watt, Leonard, Davis, Carver, Olson, Cramer.

FRIENDSHIP COMMITTEE

Martin, Schive, Hicks, Hartman, Meyer, La Freniere, Ashe, Olson, Brunswig, Sorensen, Haggard, Gilmore, Deck, Bailey, Isings, O'Hearn.

Easterbrooks, Johnson, Rundquist, Faupel, Fyhn, Rorrison, Olling, Chatterton, Hagan, Brokaw, Carver, Schneider, Van Etten, Gillespie, Ferngren.

Altose, Beazley, Stephens, Davis, Haveman, Thompson, Crandell, Mulvaney, Thumme, Reuter, Hershey, Von Bargen, Daniels, Monaghan.

INFORMATION

Organized in 1927, the Information Club is one that asks for and receives very little praise and publicity, but without it the school would run less smoothly. The twenty-two girls in the club check home permits, show visitors around the building, go on many errands for the office, and give information about the school and its organization. Shirley Manson was the energetic president of the club, and Virginia Emerson its secretary.

SERVICE CLUB

Flowers daily for the high school office, library, and Mr. Howell's office, the operation of the lost and found department, and the selling of school supplies are a few of the many good deeds done by the Service Club. But their life is not all work and no play, for they have varied social activities through the year. Jane Watts was president, Margaret Von Bargen, secretary, and Gloria Bellingar, treasurer.

INFORMATION GIRLS

Leonard, Quinn, Parsells, La Casse, Jensen, Strube, Tracy, Repanich, Clark, Jenkins, Cobb, Adelstein.
Patterson, Mercer, Evatt, Weissenborn, Hilton, Purdy, MacDonald, Manson, Blondheim, Grant, Voris, Owens.
Hilton, Emerson, Lowman, Stillman, M. Cody, H. Cody, Duncan, Voight, Koenig, Von Bargen.

SERVICE CLUB

Bulman, Carruthers, Raymond, Weissenborn, Clark, Adelstein, Morell, Schneider.
Weihe, R. Pirrung, P. Pirrung, Agnew, Carr, McNair, Rickard, Duncan, Ackley, Van Etten, Leonard, Thompson.
Schow, Reynolds, Cary, Wolfe, Bailey, Daniels, Von Bargen, Knutzen, Hunt, Laxdal, Tweit, Waters.
Bellingar, Heitbrink, Kuder, Beazley, Watt, Roberts, Strode, Anderson, Kowalski, Kolb, McDonald, Wood.

Gloria Bellinger

SECRETARIES

Secretaries are a vital part of our school life. There are ten who work in the office, sending and receiving messages at the switchboard and helping Mrs. Snow with typing and odd jobs. Another ten check the roll in Study Hall. Much valuable experience is gained by the twenty girls who check, lend, and put away books in the library. Iris Bowden, the capable merit secretary, has a big job checking the merits of every student in school. There are fourteen girls under Shirley Manson who collect attendance slips and run errands. Five girls volunteer to work in the Girls' League Room to take care of people who are ill. Mrs. Wheeler has a staff of ten secretaries to help her check attendance.

Other girls work in the gym offices assisting the physical education teachers.

These sixty girls, chosen for their dependability, honesty, and their ability, obtain actual experience in detail work which will be valuable in helping them obtain positions in secretarial, stenographic, bookkeeping, and similar work.

SECRETARIES

Jerstedt, L; Denny, O; Roach, SH; Heather, SH; Watson, SH; Glide, SH; Kirby, SH; Ford, SH; Cannon, SH; Johnson, A; Dorsey, GL.

Ferguson, A; Barrows, A; Gallup, L; Thorneycroft, L; Carlson, A; Van Voorst, A; Rutherford, O; McMurry, O; Patterson, O; Mercer, GO; Peterson, GO; Moore, L; Aldrich, L; Lockness, L; Horn, GL.

Chatterton, A; James, L; Forester, L; Cheever, L; Ginger, GO; Wood, SH; Bailey, SH; Knowles, L; Strode, A; Holmes, SH; Wells, SH; Bowden, M; Bates, A; Sybrant, O.

Kenney, L; Uhrig, L; H. Cody, O; M. Cody, O; Thompson, A; Lamoreux, A; Roland, O; Turner, GL; Pickering, O; Trodden, GO; Minor, L; Ashe, SH; Martin, O; Bellingar, GL; Grieff, L.

Gagne, A; Gardiner, GL; Stanton, SH; Hanson, SH; Murray, GL; Brelsford, SH; Scott, SH; Hoag, L; Gibb, SH; Thumme, O; Reuter, A; Thielen, CC; Gilmore, L; Stephens, L.

NOTE: A, Attendance Office; O, School Office; GO, Gym Office; L, Library; SH, Study Hall; GL, Girls' League Room; GC, Glee Club; M, Merit.

"B" CLUB

Forty-five members proudly wear the red sweaters for which they worked so hard. Seventeen girls completed the 200-point requirement and were initiated at the beginning of the second semester. Bowling was recognized by the club this year as a minor sport.

RAIDER CLUB

The Raider Club, composed of boys who have earned an athletic award in any one of the major sports, has contributed towards the keeping of order in the school.

This year the members kept order at the high school games and acted as ushers during the District Tournament. They also rose to the crisis that struck the United States December 7 by forming a group known as the "R" Squad, whose duties are to help protect this community during air raids by giving aid where it is most needed. The "R" Squad also protected from tire thieves cars parked near the high school at entertainments.

"B" CLUB

Lamoreux, Purdy, Robinson, Jenkins, Huse, Martin, Uhrig, Orphan, Roberg, Gilmore, Rue, Tweit, Dorsey. Zankich, Gilmore, Moore, Hilton, Scott, Lueken, Koenig, Lind, Tweit, Peterson, Laxdal. Easton, Siver, Douglas, Truitt, Adelstein, Clark, Quinn, Tremlin, Jenkins, Hamlin. H. Cody, Sybrant, M. Cody, Thompson, German, Campbell, Genther, Bowden, Gibb.

RAIDER CLUB

Cory, Moldrem, Verrill, Fitch, Follis, Francis, Farquharson, Moena, Hansen, Nelson, Hilton. Johnston, Richardson, Eiford, Heath, Mendelsohn, Johnson, Wardrop, Richardson, Weisenburger, Reynolds. Bolster, Johnson, Marshall, Caufman, Pomeroy, Carson, Keeler, Blondheim, Zurline, Livesey. Thompson, Abrams, Larson, Heidingsfelder, Saari, Garrett, Graham, Piper, Call.

GOLF CLUB

Sonneland, James, Ferguson, Dennon, Jensen, Hillier, Sells, Moldrem, Piper, Martin, Thon, Brunswig, Ahrendt, Verrill, Fitch, Radcliffe, Dixon, Pettitt, Baldwin, Cooper, Richards.

SKI CLUB

Keplinger, Stanton, Ashe, Chetwood, Montgomery, Marroy, Tretwold.
Mock, Linderman, Martin, Monaghan, La Freniere, Chatterton, Hartman, Hansen, Westoby, Thompson, Paradis, Monaghan, Leonard, Watson, Carpenter, Carrick, Hodges, Millard, D. Brunswig.
Gilmore, Moore, Lueken, J. Brunswig, Grenier, Hipkoe, Orphan, Rue, Roberg, Gilmore, Haggard, Olson, Bell, Mills, Pomeroy, Button, Graham, Kaigler, Ericcson, Ossinger.
Mercer, Patterson, Scott, Pepper, Johnson, Brelsford, Turner, Sly, Mollan, Pauline Denny, Miller, Slater, Ahlstedt, Ashe, Hatfield, Gillespie, Pilling, Boden, Nix, Lewis.
Thal, Hoff, Durr, Peterson, Cannon, Emley, Carver, Randell, Ford, Brooks, MacDonald, Dorsey, Gagne, Baker, Graham, Fitch, Verrill, Hankins.
Radcliffe, Lillis, Carrick, Judd, Burns, Bolster, Evans, Tarte, Jensen, Wahl, Haggard, Sonneland, Peter Denny, Holmes, Haveman, Osborne.

GOLF CLUB

The Golf Club is composed of thirty members interested in developing golfing ability. At one time, to be a member of the club, a student had to shoot a score of 93. However, for the past four years, that policy has been altered so that anyone with the serious purpose of improving his game may join. The club is kept to around thirty members, as the golf course facilities are limited.

SKI CLUB

Easily recognized by their browned or sunburned faces—sixty-eight ski enthusiasts went up to the mountain each week end to enjoy one of the most thrilling sports to be had. Those super ski films we saw in assembly were located by the members and they also sponsored a dance to raise money. To top off a busy year, the State Ski Tournament was held at Mt. Baker.

SONG LEADERS AND PIANIST
Gertrude Roach, Ethel Lou Bowers, Mary Jane Chisholm, Sydney Johnstone.

SONG AND YELL LEADERS

Morale is as important to the school as to the army. The song and yell leaders did their job of keeping morale and spirit high through all our games, through bad luck and good. And what would a pep rally be without Syd Johnstone at the piano?

DRUM MAJORETTES

If the song and yell leaders provide spirit for games, then the majorettes give the half time periods their color. Five swishing, swirling baton twirlers wielding their batons in a way that looks easy but is very difficult, have made our game intervals as colorful and spectatcular as any in the state.

DRUM MAJORS AND MAJORETTES
Naomi Larson, Virginia Peterson, Lawrence Noon, Nina Naudack, Doris Holmes. Vera Smith.

YELL LEADERS
Vic Clarkson, Frank Hanna, Ed Marroy.

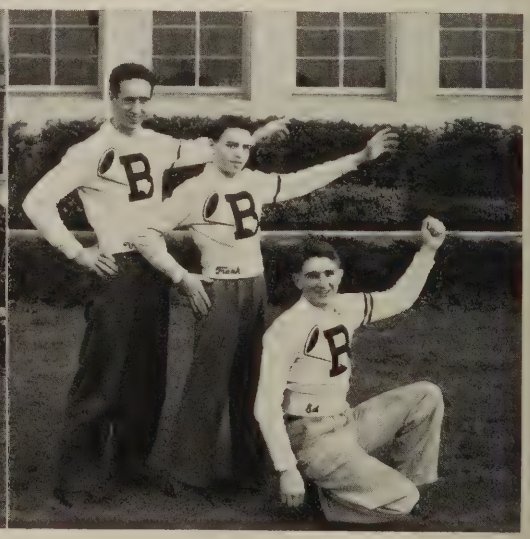

HI-Y
Hilton, Heaton, Lind, Reynolds, Button, Riggs.
Calhoun, Johnstone, Graham, Duppenthaler, Dawson, Heath, Piper, Nelson, Caufman.
Marshall, Haggard, Smith, Baker, Sonneland, Hansen, Vine.

HI-Y

"To create, maintain and extend throughout the school and community high standards of Christian character" is the well-known motto and purpose of the Hi-Y Club.

This school year, the club prepared Christmas baskets for the needy and erected a plaque in the school library for the boys in the school that have joined the armed forces of America. Besides being of service to the community and school, they have held many dances, dinner meetings, a cruise, and a reunion meeting of the alumni of the club last Christmas. Their main aim this spring was to send a delegate from their club to the National Hi-Y Conference which is to be held in Ohio this summer.

BETA HI-Y

The Beta Hi-Y Club is a new club which was started during the last school year and is already in the swing of things. Besides sponsoring social events, they made up a number of Christmas boxes for the needy. They also will send Merle Zimmerman to the National Hi-Y Conference in Ohio this summer. Never before has a delegate been sent from Bellingham. The club's advisers have been many, for the war has either drafted them or taken them for defense work.

BETA HI-Y
Fisher, Young, Zimmerman, Oiness, Walton, Thurston, Von Bargen, Burritt, Nilsen.
Carver, Threlkeld, Olson, Moon, Tesdall, Baker, Lillis, Ericeson, Stromme.
Thompson, Lowe, Knutzen, Kendall, Schultz, Dennon, Headlee.

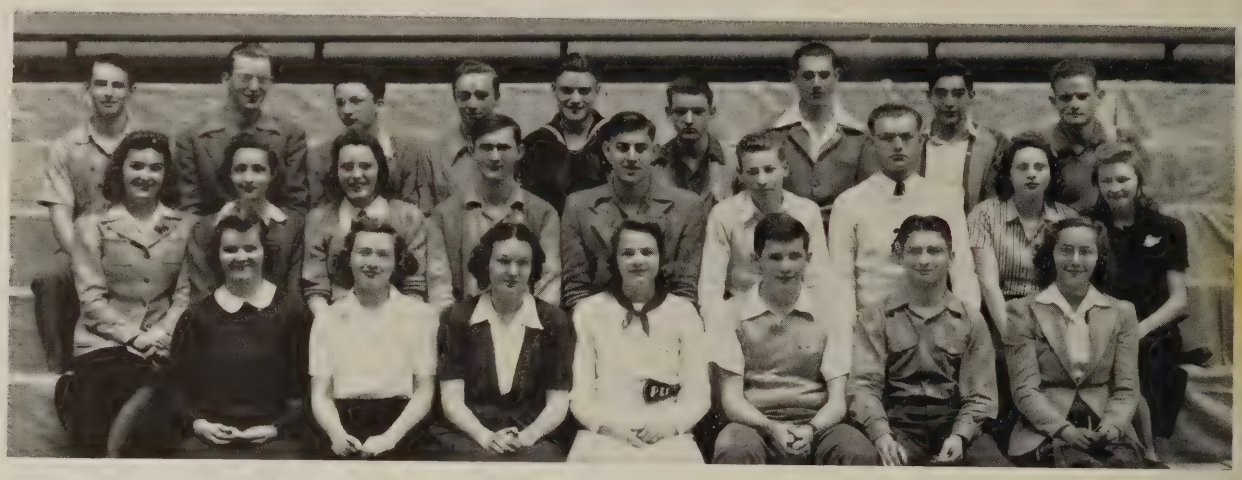

ALCHEMIST CLUB
Smith, Dahl, Baker, Goheen, Osborne, Bullene, Anderson, Abela, Riggs.
Morrell, Pirrung, Lawrence, Solibakke, Thurston, Banks, Noon, Douglas, Hemmestad.
Coats, Gilmore, Linder, Lueken, Sonneland, Grieff, Nunamaker.

ALCHEMIST CLUB

Sizzle! Boom! Bang! Crash! You've guessed it already. It is the Alchemist Club in session again. That noise you just heard is another of the interesting weekly experiments in progress. Contributions to the general confusion are: Jack Anderson's efforts to make nitroglycerine; Kenneth Smith's "Hot Pot"; the breaking of glass bubbles or more likely John Sonneland's experiment blowing up. To promote individual research in chemistry is the purpose of the Alchemist Club.

BIOLOGY CLUB

The Biology Club is an organization designed especially for students who are interested in the science of living organisms. They dissect frogs, examine bugs under microscopes, and take many field trips to see trees and bogs, and to catch butterflies and other insects. A trip was made to the "natural dry docks" during Christmas vacation to observe marine life and different plants growing near. A tour was also made through a local creamery to learn about the pasteurization of milk.

BIOLOGY CLUB
Tracy, De Pastel, Binschus, Gurtner, Everson, Carver, Burgess.
Watson, Davis, Ackley, Crawford, Thielen, Stephens.

FUTURE FARMERS
Gulbransen, Beach, Crowley, Van Etten, De Galier, York, Lingbloom, Sandwick, Thompson.
Montgomery, Cooley, Corey, Berg, Gano, Bell, Millard.
Goheen, MacDonald, Gammon, Stimson, Freeberg, Petrie.

FUTURE FARMERS OF AMERICA

The F. F. A. made a few outstanding records during the year. The Bellingham booth, put up at the Lynden Fair, took first place in competition with ten other schools of Skagit and Whatcom counties. The club entered a stock judging team at Vancouver, B. C., Lynden, Puyallup, and Portland and made creditable records. Several programs were put on over KVOS and at grange and poultry meetings.

Food for freedom was emphasized in connection with the home project that the boys carried on in poultry, dairy, swine, and garden projects.

PUPPET CLUB

Members of the club put life into inanimate objects by strings, sticks, and their own voices. They made puppets for the great melodrama, "The Fatal Quest," which was shown to the public late in the spring. Two outstanding members of the club, are Joyce Raymond and Glenn Burgess, president.

Organized last October, the Puppet Club is a brand new organization which takes the place of the Art Club.

PUPPET CLUB
Robinson, Carr, Davis, Ackley, Raymond, Nunamaker, Brooks, Burgess.

GIRL RESERVE CABINET
Bailey, Murray, Martin, Mueller, German, Gibb, Dawson.

GIRL RESERVES

Under the leadership of Katherine Martin, the junior members of the Y. W. C. A. have gone places this year. Two first-aid groups were formed and many of the members attended conferences where they gained ideas for self and club improvement. The annual Sno-Ball Dance, swimming, and parties furnished the girls many good times.

Mary Aldrich
Shirley Bailey
Betty Bellingar
Ruth Adele Benedict
Thelma Benson
Pat Bryan
Shirley Cannon
Colleen Cantrell
Helen Cantrell
Donnafaye Carroll
Maxine Champagne
Irene Chetwood
Phyllis Coffel
Elsy Dalenius
Jeanne Dawson
Gloria DeWitt
Marion Ebergson
Eleanore Ederer
Irene Eiford
Betty Erlandson
Arlene Evertz
Helen Fyhn
Nancy Garbareno
Helen Genther
Mary German
Phyllis Gibb
Grace Gilmore
Nina Ruth Greenwood
Joan Haggard
Betty Hanke
Blanche Haugness
Ruth Haveman
Anita Hemmestad
Irene Hemmestad
Louise Herzog
Clarimonde Hicks
Lois Hilton
Virginia Hipkoe
Cornalie Hulford
Patty Joy Hunt
Imogene Jerstedt
Phillis Johnston
Margaret Johnson
Marie Kink
Helen Kley
Marjorie Knutzen
Dorothy Kolb
Gloria La Veille
Helen Lind
Maxine Lind
Geraldine Ludens
Marian Lynner
Berdine Markwood
Katherine Martin
Margaret Mueller
Pat Murray
Elsie Obrink
Margaret Olling
Phyllis Olson
Pat Pilling
Pat Pirrung
Ruth Pirrung
Gayle Rasmussen
June Raymond
Catherine Reuter
Betty Jayne Robertson
Barbara Robinson
Beverly Schive
Helen Schneider
Pat Shannon
Margaret Shepard
Marjorie Spearin
Mildred Spearin
Shirlee Stanton
Betty Swan
Betty Sybrant
Lora Thompson
Priscilla Thompson
Bertha Thumme
Valerie Van Etten
Winona Van Etten
Winnifred Vitaljic
Barbara Wanzer
Barbara Yaeger

HORIZON CLUB

Our high school Campfire Girls, the Horizon Club, patriotically did much Red Cross work and helped the visiting Nurse Association. They made posters for the cafeteria and regularly checked lockers. Iris Bowden was president, and Carolyn Carr, vice-president.

HORIZON CLUB
Dwelle, Johnson, Watt, Bell.
Brunswig, Haggard, Rorrison, Bowden, Carr, Hershey, Olling, Gilmore.

Hurry up and finish budgets.
Bob Burns

KEY CLUB
Pomeroy, Hoppe, Marroy, Wardrop, G. Reilly, Haveman, Saari, Follis, Graham, Evans, Bolster, Sorensen.
Johnston, Abrams, Lewis, Key, Moena, Johnson, Carson, Keeler, Mills, Burns, Tretwold.
Blondheim, Francis, Elford, A. Reilly, Taylor, Moldrem, Thompson, Cory, Livesey, Cooley.

KEY CLUB

The Key Club, organized in 1928, is part of a national organization sponsored by the Kiwanis Club. Primarily it is a vocational guidance club, for it admits to membership two boys only for each of the various vocations the boys intend to follow.

Before Christmas vacation, club members set up and decorate a Christmas tree in the main hall, as has been their custom for some years. In the course of the year, the forty members hold many dances, dinners, and in May, a cruise. Presidents of the club were George Livesey and Bill Follis for the first and second semesters, respectively.

PROJECTOR SQUAD

A new organization in school this year is the Projector Squad headed by Mr. Laughlin. This squad has charge of all movies that are shown in school of which there were a large number this year.

The fifteen boys on the squad showed educational and entertaining films both in the auditorium and in the classroom. The new projector, costing $1,400, brings the motion picture equipment of the school thoroughly up to date.

PROJECTOR SQUAD
Lawrence, Jenkins, Dickinson, Kaylor, Richardson, Dennon, Pearson, Walters, Adelstein, Duppenthaler, Loreen.

TICKET SQUAD

Dependability and honesty are the characteristics required of the members of the Ticket Squad. This organization takes tickets at all high school games, plays, productions, and at special programs. This year, besides carrying on their regular duties, the members worked at the District Basketball Tournament.

TRAFFIC SQUAD

Directing the flow of traffic in the halls and on the stairways are the Traffic Squad boys. Although the Squad "gets in our hair" when we're in a hurry, they perform a useful and important job. Mel Adelstein has faithfully served on the squad for his whole three years of senior high school. To distinguish themselves, the members plan to get arm bands next year. Gordon Szymanski headed the squad.

TICKET SQUAD
Szymanski, G. Smith, Walters, Dickinson, Solibakke, Thompson, Sonneland, K. Smith.
Ferguson, Adelstein, Johnson, Clement, Thal, Ackley, Lefler, Andriff.

TRAFFIC SQUAD
Smith, Gurtner, Ogg, Reynolds, Szymanski, Kurtz, Ahlstedt, Adelstein.

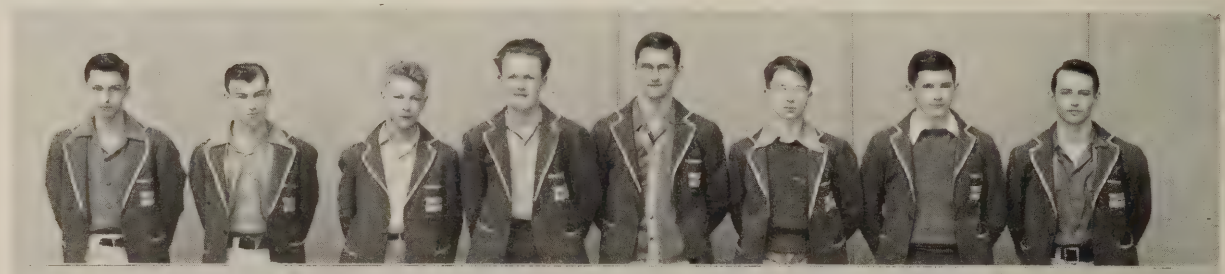

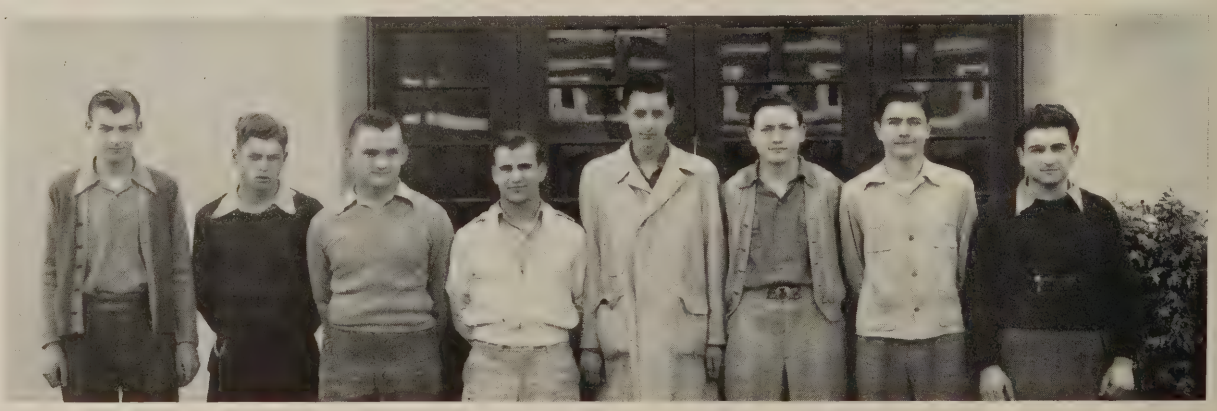

FIRE SQUAD
Sonneland, Riggs,
Grieff, Johnson, Reilly, Eiford, Cory, Sorenson, Livesey, Abrams, Hilton, Bowden,
Fitch, Baker, Bob Tretwold, Marroy, Haggard, Bill Tretwold, Burns.

FIRE SQUAD

The Fire Squad is an organization of approximately twenty-five boys who assist in carrying out the fire drills in this school twice a month. Their duty is to open doors and to see that the building is cleared of people as soon as possible. They have carried on the fire drills during this school year very successfully under their new adviser, Tom Riley, school engineer, and Wade Haggard, fire chief. The shortest time in clearing the building this year during a fire drill was two minutes flat.

STAGE CREW
Wardrop, Carrick, Monson, D. Peterson, Freeberg, Hinchy,
Henderson, R. Peterson, Tiscornia, Munroe, Weisenburger,
Randell, Barrows, Dayton, Farquharson,
Lind, Buatte, Reilly.

STAGE CREW

Behind the scenes at the high school you will find the stage crew members busily at work on sets which probably are to be used in an assembly or some other production. The members receive little praise for their efforts, but they are one of the most important organizations in the high school. This year they constructed a heavy set for the What-A-Sho, four different sets for the operetta, one set for the senior play, two sets for the Christmas play, and also sets for the Campus Day and various assemblies.

Dear Cosky,
This is since a
silly section to write
in isn't it? I'm so
athletic! Well anyway
there's something nice across
the way, or is these? I guess I'm
sort a late with this (July 10). Anyway
congratulations & all that stuff. You've
a swell kid. We've had a lot of fun together
haven't we? Seabeck, & school, & parties & every-
thing

"If all the year were playing holidays,
to sport would be as tedious as to work."

Football 1941 . . .

INSPIRATIONAL AWARD

Floyd Johnson, plunging fullback, was chosen by the football team this year to receive the Van Buskirk Inspirational Award at the Pep Club banquet. Floyd always was in there fighting in the thick of the battle, and his choice was popular with the team. Big Frank "Moose" Zurline was elected Honorary Captain for 1941.

Floyd Johnson — Back
Inspirational Winner

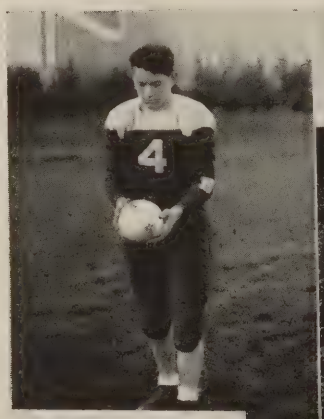

Walt Richardson — Back

Harold Garrett — Tackle

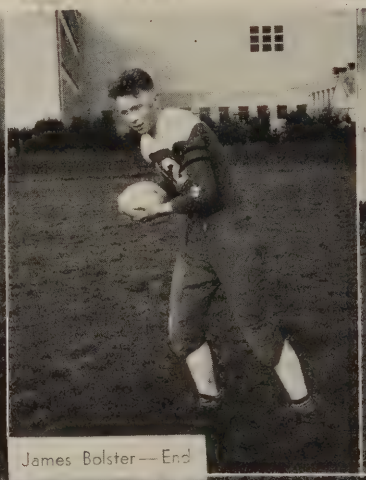

James Bolster — End

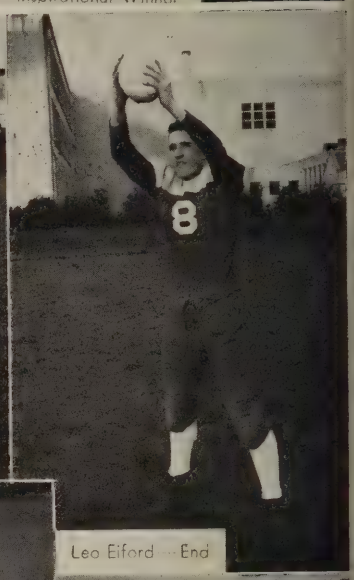

Leo Eiford — End

Gordon Stafford — Guard

Lawrence Piper — End

Douglas Monroe — Tackle

Roy Richardson — Back

Bill Follis — Back

Stanley Thompson — Guard

"B" Team—D. Van Etten, D. Peterson, Kaplowitz, Brunswick, D. Garrett, Hook, Dayton, D. Kuoppala

Elmer Larson — Guard

Carson—Guard
Charles Finch—Tackle
James Heidingsfelder—Back
Clifford Farquharson—Center
David Graham—Guard
Lloyd Moore—Back
Harry Hanson—End
Thanksgiving Day Game
Seattle Prep. vs. Bellingham
Charles Hilton—End
Ainsley Farris Charles Gentler Joe Gerlach
Managers
Bob Abrams—Tackle

Basketball 1941-42 . . .

Coach Earle Jewell

BASKETBALL 1941-42

Basketball, like football, had a rather bad year at Bellingham in 1941-42. With only two veterans of last year's team returning, Coach Jewell had a none too pleasant season ahead of him. But with "Moose" Zurline's sterling backboard work, Captain George Livesey's nice ball handling, "Chuck" Hilton's fighting spirit, Clarence Marshall's shooting, and "Bud" Cooley's all-'round playing, Bellingham was plenty of competition for any and all opponents. The Raiders came "within a hair" of beating the Lynden Lions, who went on to win fourth place in the state, but the Red-men lost out in the quarter finals of the District Meet when Arlington defeated them in two overtime periods. Then they came back and won the Herald Invitation Tournament from a strong assortment of independent teams.

They upset the dopesters from start to finish. First they beat out the Deming Hydra-Matics by five points. The next night they drew the Holly Shoe Repair; the Repair boys had such men as "Hank Chamberlain and Lyle Pettyjohn, yet the Raiders beat them by one point. In the finals the Red men scored their third upset by defeating Hardwick's 34 to 29.

DISTRICT TOURNAMENT

Bellingham	28	Anacortes	29
Bellingham	48	Sumas Valley	25
Bellingham	31	Arlington	33

BASKETBALL TEAM AND SQUAD

First Team: Dawson, Livesey, Hilton, Hays, Cory, Marshall, Zurline, Lind, Cooley.
Second Team: Chipman, Van Etten, D. Garrett, Hinchy, Brown, Munson, Sayler, Piper, H. Garrett, Weisenburger, Hayes, Wardrop.

SENIOR LETTERMEN
Corey, Zurline, Livesey, Lind, Hays.

RAIDER BASKETBALL WARPATH

		B.H.S.	Opp.
November 28—1941	Lynden (Jamboree)	12	19
December 5	Edison	22	26
December 13	Burlington	32	24
December 16	Blaine	27	24
December 19	Lincoln	28	24
January 2—1942	Bremerton	22	55
January 3	Seattle Prep.	41	47
January 16	Stadium	22	23
January 23	Everett	16	38
January 27	Blaine	35	22
January 31	Lynden	26	37
February 6	Everett	21	39
February 7	Seattle Prep.	28	26
February 13	Bremerton	27	36
February 20	Lincoln	30	53
February 21	Stadium	34	37
February 24	Lynden	33	35
February 27	Mt. Baker	43	36

INDEPENDENT WAR CHEST TOURNAMENT

Bellingham	33	Hydra-Matics	28
Bellingham	36	Holly Shoe Repair	35
Bellingham	34	Hardwick's	29

BASKETBALL MANAGERS
Lee Bowden, Dan Clark, Jack Jolley, Tom Carpenter.

Intramural Sports . . .

FOOTBALL

This year, as in previous years, intramural football was hampered by lack of equipment. This being true, very little intramural six-man football was played, but the boys got together a fine squad to play Whatcom and Fairhaven. This team, captained by Cal Dawson, was undefeated, though tied once.

BASEBALL

Our intramural league was one of the strongest in three or four years. Last year the Beat-Me-Daddys won the championship behind the sterling pitching of Jack Baker and constant hitting of Sid Van Sinderen and Del Duppenthaler.

BASKETBALL

Snoose Hill, for the third successive year captured the Intramural Basketball Championship when they defeated the Northside Club 17 to 10 in the final playoff game of the year.

Snoose Hill won the first semester championship by defeating the F. F. A. two out of three games. Snoose Hill had come up the hard way, being tied for third place with the Northside, F. F. A. and the Huskies. The hill boys broke into the limelight when they crushed the Southside 28 to 5, who until then were undefeated.

In the second semester championship race, Northside crushed all resistance, including Snoose Hill, under the expert eye of Tom Carpenter. Northside had lost one game to the Dodgers in the regular schedule, but in the playoffs the Northsiders won 21 to 18. Then in the finals the boys from the north side turned back the always powerful Snoose Hill team 11 to 9. (Continued on Page 77).

SIX-MAN FOOTBALL
Brown, Roland, Dawson, Reynolds, Duppenthaler, Whitehill.
Kuehnel, Sayler, Richardson, Sheppard, Hayes.

Basketball . . .

BASKETBALL (Continued)

Snoose Hill received reinforcements from its first semester team and beat the Northside club 15 to 11. Then the Northside came back in the second game of the series to win 19 to 7 in two overtimes.

Kjell Dahl and Jack Whitehill did fine jobs as managers, and Mr. Lewis and Mr. Jackson were splendid coaches.

SNOOSE HILL
(Top Left)
Sonneland, Nilsen, Lind, Iversen.
Joachim, Hayes, Haveman (not in picture).

SOUTH SIDE
(Top Right)
Keller, Stephen, Taplin, Clumpner.
Richardson, O'Donnell, Blondheim.

FFA
(Middle Left)
Hanson, Harris, Whittaker, Goheen.
Clarkson, Dutcher.

NORTH SIDE
(Middle Right)
Abrams, Hansen, Reynolds, Baker.
Haggard, Carpenter, Jolley.

DODGERS
(Bottom Picture)
Bengen, Pomeroy, Sutherland, Peterson, Welch.
Henderson, Sheppard, Richards.

(Single Figure on Left)
Kjell Dahl, Manager.

(Single Figure on Right)
Jack Whitehill, Senior Manager.

Baseball . . .

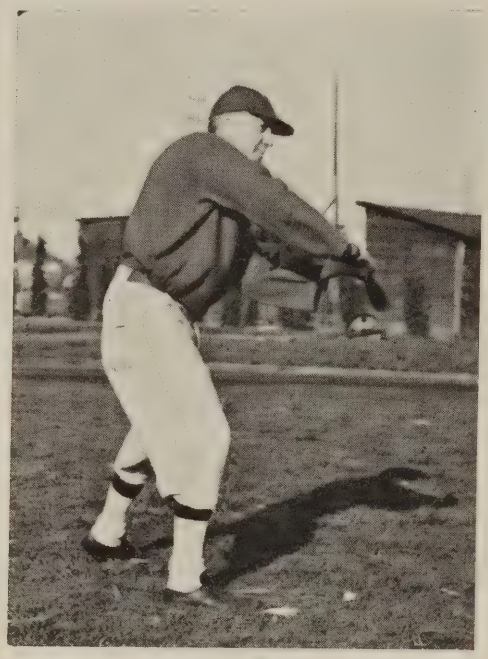

Coach Bryan Lewis

BASEBALL 1942

With Clarence Marshall and Jim Keeler on the mound, and Floyd Johnson behind the plate, "Bush" Lewis had the strongest team in many years. Seven lettermen returned from last year's team which went to the Cross-State finals, giving the Raiders a strong line-up at the plate.

Last year, behind the great pitching of John Marshall, Bellingham went to the state finals, but "Big John" couldn't win them all and the Raiders bowed to the Lincoln Railsplitters in the deciding game.

The Raider baseball nine went into the Cross-State League leadership with a double victory over their old rivals, the Everett Seagulls, by scores of 14 to 1 and 8 to 2. This win qualified the Raiders for the State Tournament at Tacoma.

Baseball Schedule

		They	We
April 17	Bremerton	1	6
		2	3
April 29	Lincoln	2	1
		8	4
May 1	Seattle Prep.	1	9
		0	1
May 8	Everett		here
May 15	Stadium		here

May 22-23—Cross-State Tournament.

BASEBALL SQUAD

Second Team: Parker, Gordon, Erlandson, Wise, Ragan, York, Genger, Weisenburger, Jarvie, Wardrop, Henderson, Downard.

First Team: Jule, Miller, R. Richardson, Lewis, McCluskey, Stott, Marshall, Sigfusson (manager), Keeler, Johnson, Baker, Lashua, W. Richardson, O'Donnell, Geohan, Hilton.

Track . . .

TRACK SQUAD
Radcliffe, Rusing, Goheen, Crowley, D. Garrett, Hoppe, Jolley, Van Etten, Nelson, Paradis, Kurtz, Button, Haggard, Blake, Baker, Piper, Davis.
Bliven, Kuehnel, Freeberg, Morris, Carrick, Dutcher, Talbot, Pomeroy, Thompson, H. Garrett, Nilsen, Smith, Ossinger, Carpenter, Taylor (manager).

Good luck Bill

TRACK 1942

Because of lack of transportation due to rubber shortages, the track season this year was confined to approximately four meets. As our track and field improved, so did our track squad.

This year Coach Alvin "Swede" Anderson had brighter than average hopes. Jim Thompson, a senior, was a fine sprint man, and forcing him all the way was Steve Kurtz, a sophomore. In the mile we had a well seasoned senior, Bill Francis.

In the field events, Charles Pomeroy, a junior, kept the Raider thin-clads going in the pole vault, discus, and javelin. Backing him up at the javelin was "Bud" Taplin, a transfer from Blaine. Russell Hoppe was laying the shot out forty feet, and improved as the season went on.

Elmer Blondheim led the Bellingham jumpers at the high-jump, while Jim Thompson and Steve Kurtz traded off at the broad jump.

This year "Swede" didn't find any "naturals" such as Louis Farnsworth, who holds the state pole vault record of eleven feet.

Heretofore "Swede" has had some fine track men at Bellingham, but because of a new track and jumping pits he hasn't been able to back his exceptional men with a powerful team. This year we didn't have a Louis Farnsworth or a Harry Starkovich, but we did have a well rounded team that was tough to beat.

Track Schedule 1942

		They	We
April 17	Sedro-Woolley	49	73
April 24	Northwest District Relays	Seventh Place	
May 1	County Track Meet at Lynden	Second Place	
May 8	District Track Meet to be held at Sedro-Woolley.		
May 15	State Track Meet to be held at Pullman.		

Skiing . . .

Coach "Jimmy" Prendergast

SKIING

This year, for the first time, skiing was made a major sport at Bellingham. Skiing was also officially recognized by the State Athletic Association, and Bellingham was one of the first major schools to make it a sport. Coach J. J. Prendergast's team added jumping this year and took third place in the State Ski Tournament. In previous years Bellingham's teams have lost many points because of their inability to jump. This year things were different and the team, led by James Bolster, took third place behind Garfield, Seattle's city champion.

The team also showed strength in the cross-country and downhill. James Bolster rated fifth best skier in the state because of his showing in every direction.

Though Coach Prendergast is losing Bolster, Evans, and Tarte at graduation, he has a strong team returning.

SKI TEAM

Button; Hodges; Burns, alternate; Bolster, Tarte, Evans.

SKIING GROUP

Judd, Harrington, Montgomery, Easton, Ashe, Miller, Boden, Sly, Button, Turner, Lillis, Bell, Martin, Monaghan, Sandness, Wahl, Millard.

Left Lower: Call, Monaghan, Powers

Right Lower: Powers, Chatterton, Monaghan, Call.

Golf . . .

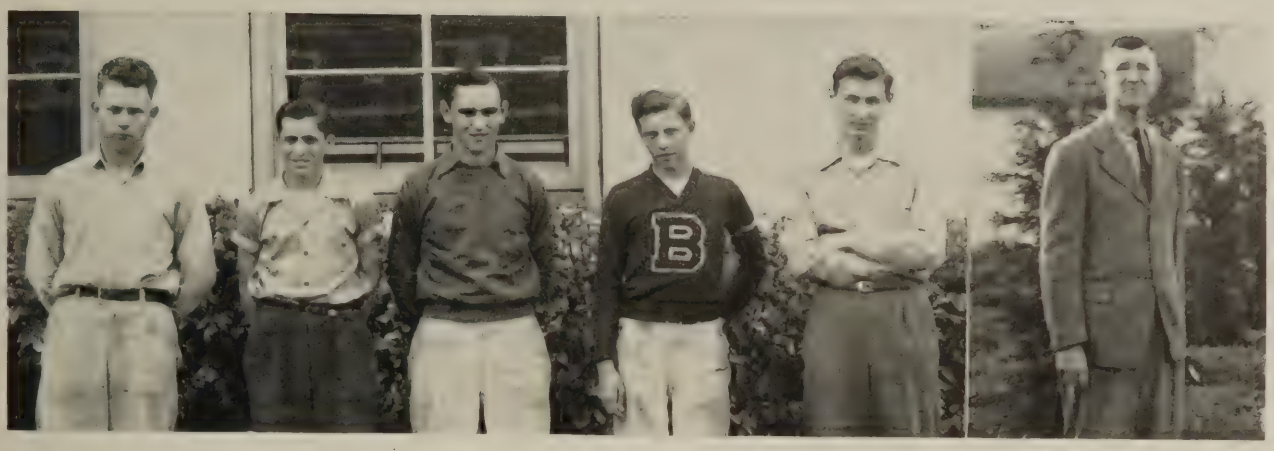

GOLF TEAM
LeRoy Richards, Bob Ferguson, Bob Ahrendt, Leroy Dixon, Dick Verrill, Coach Laughlin.

GOLF 1942

Mr. Laughlin's golf team is aiming at the Cross-State crown with a strong team led by Dick Verrill.

TENNIS 1942

Headed by George Livesey, a three-year letterman in tennis, the Raiders had a well-seasoned team this year. Last year Stadium beat the Red-men out in the Washington Pavilion, but this season the Raiders are pointing for the Cross-State Championship.

Golf Schedule

		They	We
April 28	—Mount Vernon	3	9
May 1	—Everett	11	4
May 6	—Mount Vernon	½	11½
May 6	—Everett	6	9
May 23	—Vancouver		Blaine
May 23	—Cross-State Trnmt.		Tacoma

Tennis Schedule

		They	We
May 1	—Everett	1	5
May 6	—County Tournament		Here
May 12	—Mount Vernon		There
May 14	—District Tournament		Here
May 15-16	—State Tournament		Seattle
May 18	—Everett		Here
May 19	—Mount Vernon		Here
May 23	—Cross-State Trnmt.		Tacoma

Tennis . . .

TENNIS TEAM
Louis Orloff, Stuart Moldrem, George Livesey, Art Reilly, Ray Cory, Vance Reynolds.

Girls' Sports . . .

BOWLING
Haggard, Shiver, Tremlin, Nelson, Lind, Laxdal.
Uhrig, Jenkins, Anderson, N. Tweit, J. Tweit.

HIKING
Rue, Roberg, Orphan, Campbell, Adelstein, Carver, Tweit, Tiedje.

"B" CLUB CABINET
Purdy, Speedball; Bowden, Badminton; Zankich, Sergeant-at- Arms; Adelstein, Swimming (spring); Quinn, Swimming (fall); B. Gilmore, Hiking (spring); Jenkins, Basketball; Lind, Bowling; Laxdal, Ping-Pong. Siver, Treasurer; Sybrant, Volleyball; Cody, Baseball; Lamoreux, Bicycling; Campbell, President; Genther, Bicycling; Gibb, Vice-President; Hilton, Skiing, Riding, Golf; E. Gilmore, Skating (spring). (Tremlin, Tennis; Lueken, Secretary—not in picture).

LAURELS IN GIRLS' SPORTS

MISS CLARK and MISS RINGO—for outstanding coaching.

CHARLEEN CAMPBELL—for a successful year as "B" Club President.

MYRTLE LUEKEN—for an excellent year as "B" Club Secretary.

To all Managers of Sports.

PHYLLIS GIBB—for outstanding ability in basketball.

BARBARA JENKINS, SYLVIA ADELSTEIN, DORCE-LEE LAXDAL, MARY JANE PURDY and BETTY GILMORE—for receiving first stripe when sophomores.

EMILY GILMORE—for outstanding diving.

MARY ROBERG—Ping-Pong School Champion; CHARLEEN CAMPBELL—Senior Champion; and LAURA HOFF—Sophomore Champion.

SYLVIA ADELSTEIN, ELEANOR CONSTANTINE, and JUNE RAYMOND—Badminton Champs.

JUNIORS—for winning volleyball, basketball honors.

SOPHOMORES—for splendid competition.

SENIORS—for excellent team play and sportsmanship.

PING-PONG CHAMPIONS
Mary Roberg, junior; Laura Hoff, sophomore. Charleen Campbell, senior, not in picture.

BADMINTON CHAMPIONS 1942
Raymond, Carlson, La Freniere, Adelstein, Bowden.

TENNIS CHAMPIONS 1942
Jean Elaine Mulvaney, senior; Allene Rue, junior.

SPEEDBALL HONOR TEAM
Miller, Bowden, Gibb, Dawes, Solberg, Dwelle, Campbell, La Freniere, Lueken, Brunswig, Jenkins, Lind, Genther, Tweit.

VOLLEYBALL CHAMPIONS 1942
Tremlin, Rue, Tweit, Hamlin, Peterson, Jenkins, Uhrig, Lind, Nelson, Adelstein, Laxdal.

FALL SPORTS

All girls in school are invited to participate in girls' sports. The first major sport of the school year is Speedball. Turnouts start in September, lasting for a period of six weeks; then each class selects a team to represent them in the inter-class tournament. Volleyball is the next major sport with turnouts starting in November and lasting through December. Minor sports of hiking, riding, golf, swimming, bicycling, skiing, horseback riding, and bowling are carried on throughout both semesters.

BASKETBALL CHAMPIONSHIP TEAM
Laxdal, Lind, N. Tweit, Jenkins, J. Tweit, Huse, Carlson.

CHAMPIONSHIP BASEBALL TEAM 1941
Nelson, Hamlin, Dorsey, Roberg, Peterson, DaZelle, Gilmore, Martin, Carlson, Adelstein.

SWIMMING
B. Gilmore, Kolb, Campbell, Van Etten, Heitbrink, E. Jenkins, E. Gilmore, B. Jenkins, Hartman, Virginia Peterson, Violet Peterson, Lind, Reynolds.
Gibb, Hunt, Raymond, Anable, Kley, Pepper, O'Hearn, Monaghan, La Freniere, Solberg, Hershey, Hamlin.
J. Martin, Huse, Purdy, Quinn, Adelstein, Chatterton, P. J. Martin, Laxdal.

SPRING

In the spring semester basketball and baseball are the main highlights, with tournament games ending final turnouts. Tennis and horseshoes are played in tournament style, in which the winner of the winning class and of the losing class play to determine who is to be champion.

This year bowling was added to the list of individual sports, and it has become very popular with many of the girls.

A one-bar letter is awarded for the first 200 points earned in sports; a second stripe required 400 points, but for the seniors only 375 points are required. For the third stripe 575 points must be earned according to a new "B" Club rule. Upon winning her first stripe, the girl automatically becomes an active member of the "B" Club.

Busy People . . .

Dance Committee

Howard Mills, Chairman
Pat Ford
Stuart Moldrem
Allene Rue
Harold Ahlstedt
Peggy Fleming

What-A-Sho Committee Chairmen

Harold Key, General Chairman
George Livesey, Queen Campaign
Shirley Lou Walton, Vodvil
Will Calhoun, Publicity
Mary German, Concessions
Ray Cory, Dance
Florence Grassmeyer, Tickets

Senior Mothers' Tea

Patricia Scott, General Chairman
Jean Borchardt, Refreshments
Peggy Benton, Corsages
Pat Moore, Decorations
Jane Watt, Publicity
Mary Jane Purdy, Serving
Jean Mulvaney, Entertainment
Katherine Martin, Invitations
Grace Gilmore, Clean-Up

Pep Band

Kenneth Imus
Keith Imus
Frank Ferry
Joe Ferry
Don Fraser
Fred Krabbe
Lawrence Noon
Don Oltman
Forestday Fuller
Harold Ahlstedt

Senior Dads' Night Committee

Mary German, General Chairman
Peggy Benton, Invitations
Margaret Mueller, Boutonnieres
Kenneth Smith, Programs
Shirley Walton, Entertainment, Auditorium
Ray Cory, Entertainment, Gym
Betty Sybrant, Refreshments
Helen Genther, Decorations
Marie Chatterton, Serving
Ed Marroy, Social Hour
Rex Heberden, Clean-Up
Bert Riggs, Publicity

Senior Prom Committee

Art Reilly, Tom Haveman,
Student Chairmen
Pat Scott, Decorations
Marie Chatterton, Refreshments
Jean Elaine Mulvaney, Invitations
Margaret Mueller, Publicity
Art Reilly, Music
Wade Haggard, Check Room

KIRO School of the Air Broadcasts

Harold Garrett, Alan Miller, Tom Haveman, Lorraine Pickering, Jeanne Ryckman

Student Leaders' Conference

Mary German, Jean Borchardt, Tom Haveman, Bert Riggs

Girls' League Conference

Shirley Lou Walton, Pat Gardiner

Spelling Champions

Senior:
Muriel Dugan
Jean Borchardt

Junior:
Ann Kranendonk
Sanford Thal

Sophomore:
June Spearin
Betty Little

Veterans of Foreign Wars Auxiliary Essay Contest

Thomas Baker, First
Helen Fyhn, Second

Pan-American Union Essay Contest

Jane Watt
Margaret Hovde

American Legion Auxiliary Oratorical Contest

Martha Monaghan, First in School, Second in County
Gladys Grieff, Second in School
Edward Olson, Third in School

Current Events Test, League of Nations Association

Jay Calhoun
Persis Reynolds

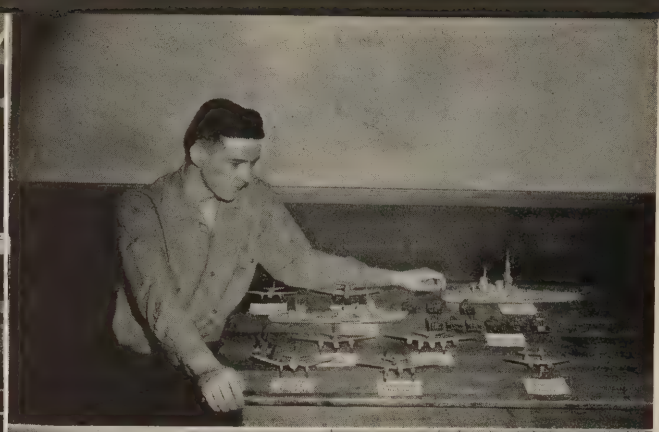

DEFENSE PANEL

First Aid

No Rumors!

Model Planes

Books for Soldiers

War Time

War Stamp Sale

Messenger Service

DEFENSE OF DEMOCRACY

When the war broke out, students of Bellingham High School immediately began the work of helping the United States win. Approximately $6,000 worth of War Savings Stamps and Bonds were bought. One hundred boys and girls prepared for messenger service in case of an air raid. Two hundred German, Japanese, British, and American model airplanes were made by the boys in the woodworking classes; the girls made bandages and surgical dressings for the Red Cross and took first aid courses. Magazines and books were collected for the boys in uniform to read at camp. Several tons of old paper were collected in the conservation-of-waste program. Bellingham High School is mobilized for defense!

FACULTY AT EASE

Clark

Leedy

Howell

Melodrama

Good Manners

Ringo

Montgomery

Williams

Leiser

Salom Rizk
(Assembly Speaker)

Dahlstrom

Gray

Kid Day

Fire Drill

Girls' League

Installation

STUDENT COUNCIL (Identification, Page 8)

Martin, Yelton, Barnhart, Blondheim, Powell, Jolley, Livesey, Cory, Reynolds, Marshall, Hillier, J. Easton, Aldrich, Crandell.

Adderly, Miller, Tarte, Moon, Erlandson, Monson, Hayes, Dawson, Duppenthaler, Boden, Harris, Follis, Hartman.

Davis, Lueken, Purdy, L. Easton, Mowry, Anderson, Haveman, Graham, Heath, Denny, Hanke, Marr.

Kohler, Hilton, Emerson, Cody, Johnston, Nix, Roach, Scribner, Costello, Coleman, Knutzen, H. Easton, Siver, Sauer.

Martin, Olson, Peterson, Miller, Chatterton, Borchardt, Randell, Thorneycroft, Gallup, Minor, Kennedy, Carruthers, Lauzon.

Pep Girls and Band March at Football Game

Band at New Westminster

Dads' Night

Eating as Usual

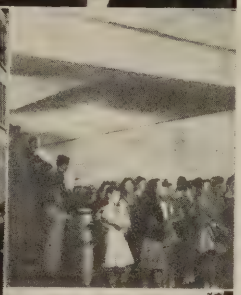

Office Counter Line-up

December Activities

Classes Pass

Outdoor Sport

Indoor Sport

Snowball Season

Nerve Center of the School

What-A-Sho Concessions Committee: J. German, Hipkoe, Miss Martin, M. German, Fay.

Which Is Which?

Yell!

Pep Club Drill

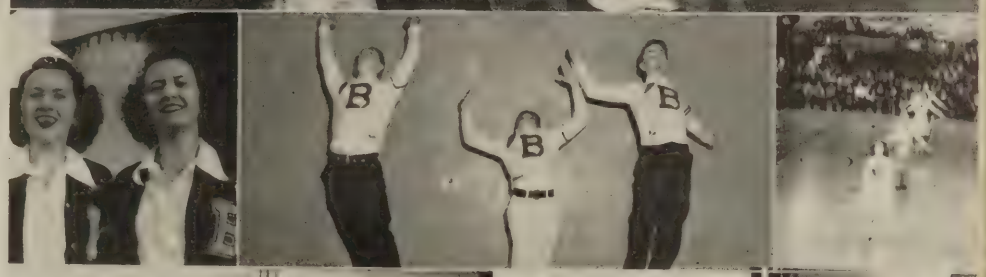

Overalls

Pigtails

Middies

Kid Party

Winning Campus Day Float

Cloppers

"The Winner"

F. F. A. Steer

F. F. A. Chicks

Library Faculty Tea

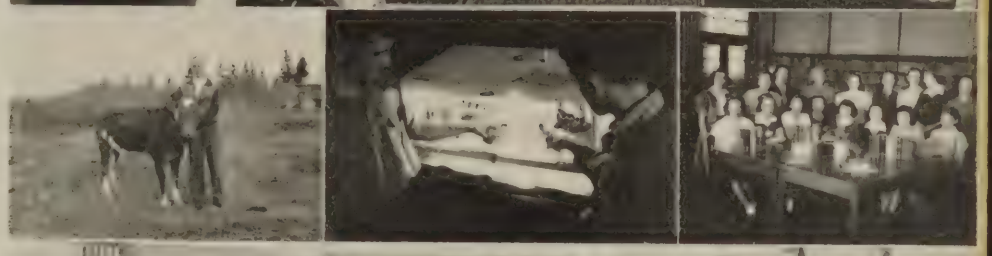

Library Scene

Index

A

Abbott, Dwain 19
Abbott, Vernon 13
Abela, Frank 19, 64
Abrams, Bob 7, 48, 60, 67, 69, 73, 77
Ackley, Dale 68
Ackley, Joyce 19, 46, 58, 64, 65
Acknowledgements 96
Activities 41-69
Adams, Alfred 15
Adams, Alva 45
Adams, Kaye 2
Adderley, Dorothy 8, 15
Adelstein, Melvin 19, 67, 68
Adelstein, Sylvia 15, 58, 60, 82, 83, 84
Administration 5-11
Agnew, Ardith 58
Ahlstedt, Beverly 47, 61
Ahlstedt, Harold 44, 49, 50, 68, 85
Ahrendt, Bob 61, 81
Akre, Earl 19
Alchemist Club 64
Aldrich, Mary 8, 19, 59
Allen, Janice 49
Altman, Hope 15
Altose, Annette 19, 57
Anable, Radine 84
Andersen, Jack 19, 45, 46, 64
Anderson, Alvin 9, 71
Anderson, Arnold 8, 15
Anderson, Betty 15, 53, 54, 55, 56
Anderson, Bill 40
Anderson, Carl 19
Anderson, Delores 15
Anderson, Doris 15, 50, 82
Anderson, Jim 19
Anderson, Ruthalice 15, 58
Andresen, Ada 19
Andriff, Ernest 68
Andriff, Laura Jean 15
Angell, Lee 49, 50
Army and Navy List 2
A. S. B. Officers 7
Ashe, Kathleen 15, 55, 59, 61, 80, 85
Ashe, Mary Lou 57, 61

B

Badminton, Girls 83
Bailey, Don 49
Bailey, Glenn 40
Bailey, Lorentine 15
Bailey, Shirley 15, 57, 58, 59, 66
Bailey, Ted 19
Baird, Dean 15
Baker, Carroll 63
Baker, Gordon 15, 61, 63, 69, 77, 78, 79
Baker, Patricia 50
Baker, Thomas 18, 19, 47, 48, 64, 85
Baldwin, Dale 61
Band 49
Bandy, Jim 19
Banks, Robert 19, 50, 64
Bannerman, Ray 19
Barnes, George 15
Barnhart, Beverly 19
Barnhart, Ed 8, 19
Barnhart, George 2
Barr, Lorraine 15
Barrows, Margie Lou 15, 53, 59, 69
Baseball Coach 78
Baseball Girls 84
Baseball Squad 78
Baseball Summary 78
Baseball Team 78
Basketball Coach 74
Basketball, Girls 84
Basketball Managers 75
Basketball Squad 74
Basketball Summary 75
Basketball Team 74
Basketball Team, Seniors 75
Bates, Kathleen 15, 59
Baylor, Beverly 13, 44, 47, 50
"B" Club 60
"B" Club Cabinet 82
Beach, Ray 65
Beazley, Faye 15, 54, 56, 57, 58
Bell, Dick 20, 65
Bell, Graham 51
Bell, Lucertia 20, 42, 44, 51
Bell, Marilynn 61, 66, 80
Bellingar, Betty 15, 53, 55, 59
Bellingar, Gloria 15, 56, 58
Bellingham Beacon 47
Bengen, Robert 20, 44, 49, 50, 53, 77
Bennett, Barbara 47
Benson, Thelma 15
Benton, Peggy 18, 20, 44, 46, 47, 54, 55, 85
Berg, Ellis 49, 50, 51
Berg, Jean 25
Berg, Jerry 65
Berwick, William 2
Beta Hi-Y 63
Biendl, Evelyn 20
Binchus, Louis 20, 64
Binzer, Margaret 50
Biology Club 64
Bjorkquist, E. J. 9
Black, Phyllis 15, 53
Blackburn, Earl 15
Blair, Irene 20
Blake, Ed 79
Bland, Bill 40
Bliven, Harry 40, 79
Blonden, Mary Ann 20
Blondheim, Elmer 8, 20, 51, 60, 67, 77
Blondheim, Viola 15, 58
Bly, Doris 20, 44
Bly, Henrietta 51
Board of Education 6
Boden, Charles 8, 15, 53, 61, 80
Bogue, Jane 9
Bohn, Marian 15
Bolin, Bill 15
Bolster, James 20, 60, 61, 67, 72, 80
Bonner, May 15, 54, 56
Borchardt, Jean 8, 18, 20, 40, 47, 53, 85
Bordignon, Frank 2
Bowden, Iris—
20, 54, 55, 57, 59, 60, 66, 82, 83
Bowden, Lee 69, 75, 77
Bowers, Ethel Lou 15, 55, 62
Bowling, Girls 82
Bowsher, Robert 18, 20, 45, 53
Boys' Sports 71-81
Brandenthaler, Lenore 9
Brandon, Freddy Mae 18, 20, 45, 53
Branlund, Clinton 15
Bransrud, Lorraine 20, 47
Brelsford, Betty Jeanne 15, 59, 61
Brighton, Don 20, 45
Brokaw, Virginia 20, 51, 57
Brooks, Gwenyth 15, 54, 61, 65
Brosseau, Norma 44
Brown, Don 74, 76
Brown, Dorothy 15
Brown, Gloria 49
Brown, Harold 21
Brown, Joan 15, 42, 44, 51
Brown, Malcolm 21
Brumm, Barbara 15, 49
Brunswig, Dick 61, 72
Brunswig, Janet 13, 54, 57, 61, 66, 83
Bryan, Pat 51
Buatte, Ed 21, 69
Bullene, Dick 15, 64, 86
Bulman, Joyce 13, 49, 58
Bunch, Dewey 21
Burger, Marvin 15
Burgess, Glenn 15, 45, 47, 51, 64, 65
Burn, F. Bob 21
Burns, Bob 61, 67, 69, 80
Burritt, Robert 15, 63
Burton, Dale 50
Burton, Ray 2, 79
Busy People 85
Button, Ned 15, 47, 61, 63, 80
Buxton, Dale 49
Byrd, Joyce 15

C

Cade, Richard 2
Cairns, Mary Lou 15
Calhoun, Jay 85
Calhoun, Will 21, 63, 85
Call, Gene 60, 73
Call, Robert 15, 80
Campbell, Charleen—
21, 45, 50, 54, 55, 60, 82, 83, 84
Campbell, Margaret 21, 45, 55
Cannon, Shirley 15, 54, 59, 61
Cantrell, Helen 54
Carlson, Dolores 15, 59, 83, 84
Carlson, Phillip 15
Carlson, Violet 40
Carpenter, Eldon 15, 61
Carpenter, Thomas 21, 51, 75, 77, 79
Carr, Carolyn 15, 51, 53, 58, 65, 66
Carrick, Jack 15, 61, 69
Carrick, Ned 13, 45, 50, 61, 79
Carroll, Alan 9
Carroll, Alan Durham 21
Carroll, Donnafaye 15, 53
Carruthers, Joan 8, 49, 58
Carson, Roy 21, 60, 67, 73
Carter, Harry 21, 49
Carter, Nellie Dean 15
Carver, James 15, 63, 64
Carver, Nelda 56, 61, 82
Cary, Mary Alice 15, 58
Caufman, Bob 15, 60, 63, 73
Caughell, Bill 15

INDEX

C (Continued)

Cernich, Bob ... 15
Champagne, Maxine ... 15, 50, 53, 54, 86
Chapman, Roy ... 74
Chapman, Vivien ... 15
Charles, Fay ... 21, 49, 50
Chatterton, Bernice 8, 50, 54, 57, 61, 80, 84
Chatterton, Marie ... 21, 40, 54, 55, 59, 85
Cheever, Mary ... 15, 59
Chetwood, Irene ... 21, 50, 51, 55, 61
Childers, Katharine ... 21
Chisholm, Mary Jane ... 21, 47, 53, 54, 55, 62
Christensen, Hazel ... 51
Christmas Play ... 41
Chudleigh, Dorothy ... 21
Clark, Evelyn ... 9, 86
Clark, Helen ... 15, 58, 60
Clark, Margaret ... 15, 49
Clarke, Dan ... 75, 77
Clarke, John ... 22, 44, 49
Clarke, T. E. ... 6
Clarkson, Victor ... 22, 40, 45, 62, 77
Class Speakers ... 40
Classes Section ... 13-40
Clearwater, Arthur ... 15
Clearwater, Clarence ... 2
Clement, Alfred ... 15, 68
Cline, Delores ... 15
Cline, Velma ... 15
Cloud, Donald ... 15
Clubs and Organizations ... 52-69
Clumpner, Bob ... 77
Coats, Dorothy ... 22, 47, 64
Cobb, Ella ... 15, 58
Cody, Helen ... 22, 47, 48, 55, 58, 59, 60
Cody, Mary—
8, 22, 47, 48, 55, 57, 58, 59, 60, 82
Coffell, Phyllis ... 50
Coffman, Mabel ... 9
Colby, Mary Lou ... 50
Coleman, Martin ... 8, 22
Colvin, Clyde ... 2
Conlee, Carolyn ... 9
Connell, Archie ... 9
Constantine, Eleanor ... 22
Cooley, Bud ... 65, 67, 74
Cooper, Bill ... 61
Corey, Wayne ... 22, 65
Cornett, Myron ... 2
Cory, Dick ... 2, 100
Cory, Ray 8, 22, 60, 67, 69, 74, 75, 81, 85
Costello, Robert ... 8, 15
Cox, Don ... 15
Coy, Loraine ... 9
Cozier, Dr. Carl ... 6
Cramer, Alma ... 13, 51, 57
Crandell, Beatrice ... 8, 57
Crawford, Fern ... 22
Crawford, Virginia ... 51, 64
Crowley, Wilbur ... 15, 65, 79
Cum Laude ... 18
Cummings, Mary Jean ... 54

D

Dahl, Arne ... 22, 64
Dahl, Kjell ... 77
Dahlstrom, Helen ... 9
Dain, Pat ... 50, 54
Daniel, Jeanice ... 15, 51
Daniel, Jeanne ... 22, 51
Daniels, Micheline ... 15, 57, 58
D'Aprille, Marianna ... 50
Davis, Beverly ... 8, 18, 22, 53, 57
Davis, Donna ... 15
Davis, Elliott ... 79
Davis, Francis ... 15, 45, 57, 64, 65
Davis, Gloria ... 49
Davis, Leona ... 22
Davis, Lynette ... 22
Dawes, Alice ... 13, 51, 57, 83
Dawes, Merlin ... 22
Dawson, Cal ... 8, 15, 63, 74, 76
Dawson, Jeanne ... 15, 66
Dayton, Roland ... 69, 72
Da Zelle, Betty ... 15, 51 84
Deck, Verna ... 57
Defense Page ... 86
De Golier, Dale ... 65
Dennis, Mae ... 9
Dennon, Sumner ... 15, 61, 63, 76
Denny, Margie ... 8, 22, 54, 56, 59
Denny, Pauline ... 15, 56,61
Denny, Peter ... 61
De Pastel, Bob ... 15, 64
Desert Song ... 42
De Witt, Gloria ... 15
Diaz, Margaret ... 9
Dickinson, Ralph ... 67, 68
Dillon, Ruby ... 9
Dixon, Le Roy ... 15, 61, 81
Dixon, Loy ... 2
Dodge, Al ... 40
Dodgers Intramural Basketball Team ... 77
Dolan, Mickey ... 22
Dorsey, Virginia 7, 15, 45, 53, 55, 59, 60, 61
84, 85
Doughty, Violet ... 23, 50
Douglas, Jeanette ... 23, 60, 64
Downard, Percy ... 23, 78
Drafs, Ruth ... 23
Drum Major ... 62
Drum Majoresses ... 62
Dugan, Muriel ... 23, 55, 85
Duncan, Bonnie ... 15, 58
Duncan, Gloria ... 15, 58
Dunn, Ariel ... 23
Duppenthaler, Bud ... 8, 63, 67, 76
Du Praw, Jack ... 15
Durr, Betty ... 23,61
Dutcher, Kenneth ... 15, 77, 79
Dutcher, Russell ... 49
Dwelle, Helen ... 13, 50, 54, 66, 83

E

Eager, Barbara ... 15
Easterbrooks, Ann ... 15, 51, 53, 54, 57
Eastman, William ... 23
Easton, Harold ... 8, 28
Easton, Jim ... 8, 15, 51
Easton, Lucille
8, 15, 44, 45, 51, 53, 55, 60, 80
Eaton, Janette ... 51, 56
Eggers, Frank ... 15
Eggert, Esther ... 15
Eiford, Leo ... 23, 60, 67, 69, 72
Elerding, Joy ... 54
Emerson, Virginia ... 8, 23, 45, 54, 55, 58
Emery, Harry ... 9
Emley, Virginia ... 23, 44, 61
Engels, Elaine ... 23, 40
English, Dorothy ... 15
Erickson, Corinne ... 15
Erickson, Dorothy ... 23
Ericsson, Roy ... 61, 63
Erlandson Betty ... 50
Erlandson, LeRoy ... 8, 15, 78
Evans, Bill ... 23, 61, 67, 80
Evans, Erma ... 15
Evatt, Dorothy ... 15, 47, 58
Everson, Leonard ... 64
Evertz, Arlene 18, 23, 42, 44, 48, 49, 51, 53
Executive Board ... 7
Eyerly, Lorea ... 23

F

Fackler, Ruth ... 23, 51
Faculty ... 9-11
Farquharson, Clifford ... 60, 69, 73
Farris Ainsley ... 73
Faupal, Shirley ... 57
Fay, Haines ... 13
Feenstra, Gloria ... 24
Felton, Patty ... 15
Ferguson, Bob ... 15, 61, 68, 81
Ferguson, Della ... 15
Ferguson, Jean ... 15
Ferguson, Kathleen ... 24, 59
Ferngren, Margaret ... 24, 51, 56, 57
Ferry, Frank ... 49, 85
Ferry, Joe C. ... 15, 49, 85
Ferry, Joe Jr. ... 17
F. F. A. ... 65
F. F. A. Intramural Basketball Team ... 77
Fiedler, Calvin ... 15
Fire Squad ... 69
Fisher, Dean ... 15, 48, 63
Fisher, Harold ... 49, 50
Fitch, Charles ... 24, 44, 60, 61, 69, 73
Flag Salute ... 4
Flake, Dale ... 15, 49
Flake, Donna ... 54
Fleming, Peggy ... 85
Fletcher, Marilyn ... 15
Follis, Bill ... 8, 24, 47, 60, 67, 72
Football ... 71-73
Football Coaches ... 71
Football Summary ... 71
Forbes, Verleen ... 24
Ford, Gordon ... 49
Ford, Pat ... 24, 55, 59, 61, 85
Forester, Dorothy Ellen ... 18, 24, 59
Forsgard, Betty ... 51
Foster, A. D. ... 10
Foster, Don ... 49
Foster, Olive ... 10
Fouts, Catherine ... 50
Foreword ... 3
Francis, Bill ... 24, 60, 67
Frank, Leonard ... 24
Frazier, Don ... 15, 85, 49
Freeberg, Albin ... 15, 69, 79
Freeberg, Bill ... 15, 65
Friendship Club ... 57
Frisbie, Allene ... 15
Frisbie, Dale ... 24
Fritz, Lyle ... 2
Frost, F. E. ... 6
Fuller, Foresta ... 15, 49, 85
Funk, Bob ... 42, 51
Furr, Marjorie ... 15
Fyhn, Helen ... 13, 51, 57, 85

INDEX

G

Gagne, Marilyn 15, 54, 55, 59, 61
Gallup, Clareen 8, 15, 53, 59
Gallup, Don 15
Garbareno, Nancy 50
Garbareno, Robert 15
Gammon, Bob 24, 65
Gammon, Jeanne 15
Gano, Arling 24, 65
Gano, Gordon 51
Gardiner, Patricia 15, 44, 54, 55, 59, 85
Garrett, Dave 72, 74, 79
Garrett, Harold 44, 60, 72, 74, 79
Garrett, Harry 10
Genger, Ted 49,78
Genther, Chuck 51, 73
Genther, Helen 7, 24, 55, 60, 82, 83, 85
Germain, John 15
German, Joe 15, 73
German, Mary—
18, 24, 40, 45, 47, 54, 55, 60, 66, 85
Gibb, Phyllis—
24, 45, 54, 55, 59, 60, 66, 82, 83, 84
Gibson, Wayne 24
Gillespie, Margaret 47, 57, 61
Gilmore, Betty 15, 51, 53, 55, 60, 61, 82, 84
Gilmore, Emily
18, 24, 47, 51, 54, 56, 59, 60, 61, 64, 82, 84
Gilmore, Grace 13, 45, 50, 57, 66, 85
Ginger, Betty 15, 59
Girl Reserves Cabinet 66
Girl Reserves 66
Girls' League Cabinet 54
Girls' League Council 54
Girls' Sports 82-84
Glee Clubs 50-51
Glide, Lucille 25, 54, 55, 59
Goheen, Bob 25, 40, 64, 65, 77, 79
Golf Club 61
Golf Coach 81
Golf Team 81
Gooding, Lila May 15
Gordon, Bill 15
Gordon, Bob 78
Gould, Ruth 50
Graham, Bob 61
Graham, David 8, 25, 60, 61, 67, 73
Graham, Kathryn 25
Graham, Kenneth 13, 63
Granger, Laura 15, 54
Grant, Helen 15, 58
Grassmeyer, Florence 25, 44, 51, 54, 85
Graves, Alice 25
Gray, Margaret 10, 45
Green, Lillian 15, 51
Greenwood, Nina Ruth 15
Grenier, Patsy 61
Grieff, Bernard 25, 64, 69
Grieff, Gladys 15, 47, 57, 59, 85
Griffin, Betty 25
Gronemeyer, Jean 44
Grover, Jeanne 13
Grunherd, Bob 25, 51
Gulbransen, Richard 65
Gunderson, Anne 15
Gurtner, Ernest 51, 64, 68
Gwinner, Melvin 15

H

Hagan, Jeanne 51, 57
Haggard, Joan 50, 57, 61, 66, 82
Haggard, Wade 25, 47, 61, 63, 69, 77, 79, 85
Hallett, Pearl 9
Hamer, Laura 16
Hamlin, Anita 16, 50, 51, 53, 60, 83, 84
Hanke, Betty 8, 47, 54
Hankins, George 25, 49, 61
Hanks, Gerald 2
Hanna, Frank 16, 62
Hansen, Harry ..... 16, 60 ,63, 73
Hansen, Joyce 16
Hansen, Marjorie 13, 49, 54, 61
Hansen, Wilbur 16, 77
Hanson, Dale 16, 51
Hanson, Harvey 16
Hanson, Helen 25, 46, 47, 54, 59
Hanson, Howard 25, 51, 74
Hanstead, Lois 54
Harlan, Bob 16
Harrington, Bob 25, 51, 80
Harris, Gordon 25, 74
Harris, Mary 13, 49, 50
Harris, Patricia 16, 47, 51
Harris, Rose 25
Harris, Roy 8, 16
Hartman, Gerald 25
Hartman, Shirley 8, 47, 57, 61, 84
Hatfield, Bob 51
Hatfield, Nadine 16, 61
Haugness, Blanche 13, 44
Haveman, Ruth 50, 57
Haveman, Tom 7, 8, 26, 61, 67, 85
Hays, Jim 26, 50, 74, 75, 86
Hays, J. W. 9
Hayes, Tom 8, 74, 76, 77
Headlee, Jack 63
Heath, Bob 8, 26, 44, 60, 63, 73
Heather, Georgia 26, 47, 59
Heaton, Stuart 63
Heberden, Rex 26, 85
Heidingsfelder, James 60, 73
Heitbrink, Mary Lee 16, 58, 84
Hembree, Homes 16
Hemmestad, Anita 26, 40, 51, 64
Hemmestad, Irene 16, 53
Henderson, Jack 49, 50, 69, 77, 78
Henderson, Sherwood 26
Henry, Arlene 26
Herrmann, Eldora 16, 45, 55
Hershey, Frances 50, 57, 66, 84
Herzog, Louise 13
Hess, Bob 16
Hess, Louise 16
Hicks, Clarimond 57
Hiking 82
Hill, Grace 26, 55
Hillier, Tom 8, 61
Hillman, Mary Ellen 16, 53
Hilton, Charles 14, 16, 44, 60, 63, 69, 73
74, 78, 85
Hilton, Lois 26, 58, 60, 82
Hilton, Mary 8, 26, 58
Himebaugh, David 16
Hinchy, Dean 69, 73, 74
Hipkoe, Virginia 16, 54, 61, 89
Hi-Y 63
Hjaltalin, Geraldine 26, 44, 51
Hoag, Dorothy 16, 49, 59
Hodges, Don 16, 61, 80
Hoff, Laura 61, 83
Holmer, Robert 61
Holmes, Doris 59, 62
Holt, Donald 26
Holt, Jack 49
Holt, Pat 51, 57
Hoppe, Russell 26, 44, 46, 51, 67, 79
Hook, Lester 72
Horizon Club 66
Horman, Leona 26
Horn, Jacqueline 18, 26, 47, 48, 53, 54, 55, 59
Hovde, Margaret 85
Howell, E. S. 6
Hubbard, Jack 26
Hughes, Albert 9
Hughes, Bill 16
Hughes, Eugene 13, 49
Hulford Coralie 16
Hull, Lorraine 16
Hunt, Patty Joy 50, 58, 84
Huse, Alice 16, 60, 84

I

Iddins, C. M. 6
Imus, Keith 26, 49, 85
Imus, Kenneth 47, 85
Information Girls 58
In Memoriam 2
Inspirational Write-Up 72
Intramural Baseball 76
Intramural Basketball 77
Intramural Football 76
Intramural Managers 77
Intramural Sports 76-77
Isings, Mary Ann 27, 51, 54, 57
Iverson, Magnar 27, 77

J

Jackson, Harlan 10, 71
Jacobs, Betty 47
Jacobson, Frances 27
Jacobson, Lloyd 27
Jacobson, Norma 16
James, Josephine 27, 59
James, Kenneth 16, 49, 61
James, Virginia 27
James, Walter 16
Jarvie, Marshall 78
Jenkins, Barbara 16, 58, 60, 82, 83, 84
Jenkins, Eileen 16, 60, 84
Jenkins, Jerry 67
Jensen, Charles 16, 61
Jensen, Virginia 27, 58
Jerstedt, Imogene 18, 27, 44, 51, 57, 59
Jewell, Earle 10, 74
Joachim, Richard 27, 77
Johnson, Bill 16
Johnson, Bob 27
Johnson, Burton 27
Johnson, Donelda 16, 57, 59
Johnson, Ed 27
Johnson, Floyd 2, 27, 60, 67, 72, 78
Johnson, Lawrence 27, 44, 60, 69, 73
Johnson, Lester 40
Johnson, Marjorie 27
Johnson, Maxine F. 16

INDEX

L (Continued)

Johnson, Maxine L. 27, 45, 61, 66
Johnston, Dorothy 16
Johnston, Edgar 8, 27, 44, 47, 60, 67
Johnston, Harold 16
Johnston, Mildred 16
Johnston, Phillis 27
Johnstone, Jim 28, 68
Johnstone, Sydney 16, 51, 53, 62, 63
Jolley, Jack 8, 16, 75, 77, 79
Jones, Adele 10
Jones, Irene 28
Jorstad, Marion 16
Judd, Francis 16, 61, 80
Jule, Wesley 28, 78
Junior Class Officers 14
Juniors 15-17

K

Kaigler, Jack 16, 61, 86
Kanarr, John 13
Kaufman, Gretchen 10
Kaylor, Bill 67
Keehn, Margaret 13, 50
Keeler, Jim 28, 60, 67, 77, 78
Kelly, Helen 10
Kendall, George 50, 63
Kennedy, Susanne 8
Kennedy, Tom 2
Kenny, Lois 16, 59
Keplinger, Keith 44, 61
Kertson, Patricia 28, 42, 44, 49, 51
Key Club 67
Key, Harold 28, 45, 67, 85
King, Verna 16
Kink, Marion 28, 42, 44, 46, 51
Kirby, Rosemary 28, 54, 55, 59
Kirk, Robert 28
Kirk, Wendell 51
Klein, Christina 18, 28, 51, 53
Kley, Helen 51, 84
Knowles, Dixie Lee 16, 54, 55, 59
Knutzen, Marjorie 16, 53, 58
Knutzen, Maurice 8, 28, 63
Koenig, Barbara 16, 58, 60
Kohler, Rose 8, 16
Koker, Lewis 16
Kolb, Dorothy 84
Kolb, Harold 28
Kolb, Irene 28, 56, 58
Koplowitz, Buddy 44, 72
Kordal, Wilma 28
Korstad, Ruth 28, 40, 51
Kowalski, Frank 40
Kowalski, Julia 28, 54, 58
Krabbe, Fred 49, 50, 85
Kranendonk, Anne 16, 88
Kratz, Donna Jean 16
Kratz, Rosedara 28, 51
Krumdiack, Katheryn 16
Kuder, Dorothy Mae 16, 56, 58
Kuehnel, Clarence 16, 76, 79
Kuhns, Ralph 28
Kuljis, George 29
Kuljis, Martin 51
Kunimatsu, Takeko 7, 51, 54
Kuoppola, Dan 72
Kuoppola, John 29
Kurtz, Steve 7, 68, 79
Kwapil, Helen 10

L

La Casse, Bob 16
La Casse, Doris 29, 58
La Freniere, Betty 50, 57, 61, 83, 84
La Freniere, Fred 2
Lagasse, Pauline 29
Lallas, Anna 13, 51
Lamoreux, Corinne 29, 46, 54, 57, 59, 60, 82
Langdon, Margaret 86
Larsen, Arvid 29
Larsen, Palmer 40
Larson, Elmer 16, 60, 72
Larson, Lyla 54
Larson, Naomi Jean 16, 49, 55, 62
Lashua, Darel 14, 16, 78
Laughlin, Lester 10, 81
Lauzon, Blanche 8
La Veille, Gloria 29, 47, 57
La Velle, Almeda 10
Lawrence, Olive 29, 64
Lawrence, Wesley 67
Laxdal, Dorce A. Lee—
16, 45, 55, 58, 60, 82, 83, 84
Leedy, Clifford 10, 49
Lefler, Clifford 68
Leiser, Drusilla 13
Leiser, Oliver 10
Lenton, Ted 16
Leonard, Joseph 29, 61
Leonard, Mary 57, 58
Levin, Evelyn 16
Levin, Irving 29, 47
Lewis, Bob 61, 67, 78, 85
Lewis, Bryan 10, 78
Lewis, Mary Jane 16
Lewis, Stanley 2, 16
Leyba, Lillian 29
Lifvendahl, Virginia 16, 51
Lillis, Robert 61, 63, 80
Lind, Helen 50
Lind, James 16
Lind, Maxine 16, 60, 82, 83, 84
Lind, Robert 29, 63, 69, 74, 75, 77
Lindbloom, Wilma 16
Linde, Ray 29
Linder, Doris 18, 29, 48, 53, 64, 86
Linderman, Merriel 61
Lindor, Arlene 16
Lindquist, Eleanor 29, 51
Lindquist, Esther 51
Lindquist, June 29, 47
Lingbloom, Leslie 29, 65
Lintz, Betty 49
Little, Betty 85
Livermore, Delbert 16
Livermore, Gerald 29, 49
Livesey, George—
7, 8, 30, 47, 60, 67, 69, 74, 75, 81, 85
Lockert, Annette 18, 30
Lockness, Betty Lou 16, 59
Lockness, Harriet 16, 51, 54
Loft, Arthur 16
Logsdon, Mary Louise 30, 50, 56
Lomborg, Eva 16
London, Donald 16, 45
Long, Bill 40
Long, Roy 16
Longpre, Ramona 16
Longstreth, Calvin 30
Loomer, Dale 30
Loreen, Ernie 50, 67
Loveridge, Eleanor 30
Lowe, Estil 16, 49, 50, 51, 63
Lowman, Polly 30, 58
SHUKSAN—SIX
Ludens, Geraldine 16, 53, 55
Ludington, Eva 30, 51
Lueken, Myrtle—
8, 30, 45, 54, 55, 60, 61, 64, 83
Lyon, Vivian 16

M

MacDonald, Alex 65
MacDonald, Lois 16, 58
MacDonald, Margaret 30, 61
Magner, Fay 16
Mairs, Jack 2
Manson, Shirley 16, 54, 58
Marr, Tom 8
Marroy, Ed 30, 44, 61, 62, 67, 69, 85
Marshall, Clarence—
8, 14, 16, 60, 63, 74, 78, 85
Martin, Bob 8
Martin, Jack 16
Martin, Jeanne 16, 54, 60, 84
Martin, Katherine—
30, 44, 51, 55, 56, 59, 66, 85
Martin, Kenneth 16, 61
Martin, Marjorie 7, 30, 50, 55
Martin, Norma 10
Martin, Patty Jo 8, 13, 51, 57, 61, 80, 84
Martin, Vincent 30, 49, 50
Massey, Don 30
Masten, Stanley 16
Matson, Lloyd 16
McCall, Merritt 30
McClellan, Marvin 16
McCluskey, Russell 16, 78
McDonald, Bebe 30
McDonald, Blanche 16, 51
McDonald, Clayton 2, 30, 100
McGill, James 40
McGrath, Arlene 31, 51
McIntyre, Irene 51
McLaughlin, Patricia 16, 49
McLeod, Douglas 31
McLeod, Jack 2
McLeod, Keith 16, 49
McMillan, Ella 31
McMonagle, Danny 31
McMurry, Joy 18, 31, 59
McNair, Donna 18, 31, 53, 54, 58
McSorley, Richard 31
Mead, Jane 16
Meehan, Tom 2
Mendelsohn, Robert 31
Mercer, Maxine 31, 46, 58, 59, 61
Messer, Agnes 16
Messer, Rosie 31
Meyer, Joe 31
Meyer, Lois 45, 51, 57
Meyer, William 16
Micks, Lottie 13
Millard, Paul 31, 61, 65, 80
Miller, Alan 8, 31, 40
Miller, Bill 31, 78
Miller, Donna 16
Miller, Elgie 16, 50
Miller, Fred 31
Miller, Larry 16
Miller, Marilyn 16, 45, 55

INDEX

M (Continued)

Miller, Patsy Lee 8, 50, 61, 80, 83
Miller, Warren 10
Milligan, Jim 31, 48
Mills, Howard 31, 47, 61, 67, 85
Millspaugh, Neva 11
Miner, Grace 11
Minor, Marian 8, 16, 51, 53, 55, 57, 59
Mitchell, Art 31
Mitchell, Walt 2
Mixel, Mary Lou 49
Mock, Kathleen 50, 61
Moen, Mary Jane 50
Moen, Wayne 32, 73
Moena, Lloyd 32, 60, 67, 73
Moldrem, Stuart 16, 50, 60, 61, 67, 81, 85
Mollan, Inez 16, 61
Moller, Norma 13, 50
Moller, Reinhart 16
Monaghan, Bob 16, 61
Monaghan, Martha 13, 57, 61, 80, 84, 85
Monson, Ian 8, 69, 74
Montgomery, Anne 11
Montgomery, Dick 53, 61, 80
Montgomery, John 11
Montgomery, Maxine 16
Montgomery, Sidney 32, 65
Moon, Warren 8, 16, 63
Moore, Clarita 11
Moore, Pat 32, 45, 54, 55, 59, 60, 61, 85
Moore, Ted 16
Morell, Virginia 32, 58, 64
Morgan, Theodora 18, 32, 53
Morris, Tom 79
Mowry, Wayne 8, 13
Mueller, Margaret—
32, 45, 47, 54, 55, 56, 57, 66, 85
Mulvaney, Jean Elaine—
32, 47, 50, 54, 57, 83, 85
Munroe, Doug 32, 69, 72
Munson, Marie 51
Murphy, Olive 32, 51
Murray, Earl 16
Murray, Margaret 16, 54
Murray, Pat 32, 55, 59, 66
Music 49-51
Myers, Barbara 13, 50, 49
Myers, James 32

N

Names Without Faces 40
Natrass, Jean 50
Naudack, Nina 62
Naughty Marietta 42
Nelson, Betty 82, 83, 84
Nelson, Marjorie 32
Nelson, Mildred 16
Nelson, Ralph 16
Nelson, Roger 16, 60, 63, 73, 77, 79
Nesmith, Zella 16
Nevers, Patricia 13, 50
Nevins, Gilbert 2
Newell, Betty Jean 54
Neyens, Anton 32
Nielson, Pauline 16, 51
Nilsen, Orville 16, 44, 48, 49, 50, 53, 63, 79
Nix, Joe 8, 16, 61
Noble, Lucille 16
Noice, Eileen 32
Noon, Lawrence—
18, 32, 44, 49, 50, 53, 62, 64, 85
Nordberg, Odell 16
North Side Intramural Basketball Team 77
Nugent, Roy 51
Nunamaker, Jeanne 50, 65
Nunamaker, Marge 32, 64

O

Obrink, Elsie 18, 32, 40, 53
Odberg, Dorothy Ann 54
O'Donnell, Jack 33, 77, 78
Ogg, Kenneth 68
O'Hearn, Cecelia 51, 57, 84
Oiness, Norman 33, 51, 63
Olling, Margaret 57, 66
Olsen, Agnes 33
Olsen, Dean 17
Olsen, Emil 17
Olson, Edward 63
Olson, Phyllis 8, 13, 57, 61
Oltman, Don 49, 85
Orchestra 50
Orloff, Louis 81
Orphan, Jean 17, 53, 55, 57, 60, 61, 82
Osborne, Clair 33, 61, 64
Ossewarde, Dean 17, 49
Ossinger, Bill 17, 61, 79
Owen, Suda Jeanne 50
Owen, Velma 17
Owens, Shirley 17, 47, 48, 58

P

Palmer, Dorothy 17
Paradis, Arnold 17, 61, 69
Park, Eugene 17
Park, Lillian 33
Parker, Alberta 45
Parker, Jim 17, 78
Parsells, Shirley 33, 47, 58
Partlow, Bob 49
Partlow, Harold 2
Patterson, Beverly 33, 47, 58, 59, 61
Payne, Frances 17, 54
Payne, Myrna 17
Pearson, Roy 67
Pederson, Beatrice 51
Pederson, Dale 17, 51
Peel, Bob 17
Pep Club 55
Pepper, Carmen 18, 33, 55, 61, 84
Perry, Mary Agnes 11
Perry, Ted 49
Persson, Deloris 17, 45, 53, 55
Peterson, Donald 44, 69, 72
Peterson, Henry 40
Peterson, Jean 33, 59, 61
Peterson, Robert 17, 69, 77
Peterson, Violet 17, 51, 60, 84, 85
Peterson, Virginia 8, 62, 84
Petrie, John 65
Petrie, Margaret 17
Pettitt, Reggie 17, 49, 61
Pianist 62
Pickering, Lorraine 33, 46, 54, 55, 59
Pierson, Charles 2, 33
Pierson, Rolla 2, 33
Pike, Florence 33, 40, 51, 54
Pilling, Pat 54, 61
Ping-Pong, Girls 83
Piper, Larry 17, 60, 61, 63, 72, 74, 79
Pirrung, Patricia 33, 56, 58, 64
Pirrung, Ruth 17, 56, 58
Pomeroy, Charles—
17, 42, 51, 60, 61, 67, 77, 79
Pontius, Vance 33
Pope, Jessie 11
Poplack, Frances 51
Powell, Richard 8, 33
Powell, Ted 49
Powers, Jim 17, 80
Prather, Mary 17, 51
Prendergast, James 11, 80
Preston, Eileen 33
Priest, Hazel 18, 33
Productions 42-46
Program Committee 56
Projector Squad 67
Provost, Jim 17
Provost, Joe 34
Publications 47-48
Puppet Club 65
Purdy, Mary Jane—
8, 17, 45, 48, 55, 57, 58, 60, 82, 84, 85
Purdy, Sally 34,44

Q

Quimby, Calla Mae 17, 50
Quinn, Dorothy 34, 51, 58, 60, 82, 84

R

Radio 8
Radcliffe, Bill 50, 61, 79
Ragan, Arliss 34, 51, 54
Ragan, Douglas 17, 78
Raider Club 60
Rairdon, Bob 34, 46, 47
Randell, Nan 8, 34, 57, 61, 69
Raplee, Betty 34
Raymond, Joyce 45, 51, 65
Raymond, June 51, 58, 83, 84
Reeck, Merlin 17
Reid, George 2
Reid, Kathleen 17
Reilly, Art 18, 34, 67, 69, 81, 85
Reilly, George 34, 67, 69
Reimers, Kenneth 34
Reinholt, Kenneth 49
Renswold, Frances 34
Repanich, Margaret 17, 54, 58
Reuter, Catherine 34, 47, 54, 55, 57, 59
Reynolds, Bob J. 17, 76
Reynolds, Bob 34, 68
Reynolds, Maxine 18, 34, 51, 53, 58
Reynolds, Persis 13, 51, 84, 85
Reynolds, Vance—
8, 18, 34, 42, 51, 53, 60, 63, 77, 81
Richards, Bill 61
Richards, Leroy 81
Richards, Roland 40, 77
Richardson, Glen 50, 67
Richardson, Roy 60, 72, 76, 77, 78
Richardson, Walt 17, 44, 60, 72, 78
Richard, Mary 17, 58
Riggs, Bert—
18, 34, 40, 47, 48, 53, 63, 64, 69, 85

INDEX

R (Continued)

Riley, Tom ... 86
Ringenbach, Fred ... 17
Ringo, Mildred ... 11
Roach, Gertrude ... 8, 34, 44, 55, 59, 62
Roberg, Mary—
17, 45, 48, 53, 55, 60, 61, 82, 83, 84
Roberts, George ... 34
Roberts, Frances ... 17, 50, 58
Robertson, Betty ... 35
Robinette, Charles ... 35, 46
Robinson, Barbara ... 17, 50, 54, 55, 60, 85
Robinson, Elizabeth ... 11, 65
Robinson, Gordon ... 35, 50
Robinson, Jack ... 35
Rogers, Charles ... 17
Rogers, Jean ... 17
Roland, Dick ... 76
Roland, Geraldine ... 35, 45, 55, 59
Rorrison, Nancy ... 57, 66
Rosenhall, June ... 51
Rosenhall, Otto ... 17
Roose, Elmer ... 17
Root, Gerald ... 17
Rowe, Earl ... 17
Ruble, Joyce ... 18, 35
Rucker, Rilla ... 51
Rudd, Ray ... 35
Rue, Allene—
45, 53, 54, 55, 57, 60, 61, 82, 83, 85
Rundquist, Opal ... 17, 57
Rusing, James ... 79
Rutherford, Phyllis ... 35, 59
Ryckman, Jeanne ... 54, 55

S

Saari, James ... 35, 46, 60, 67
Sand, Loren ... 35
Sandness, Ruth ... 35, 45, 46, 80
Sandwick, Kenneth ... 35, 65
Sauer, Eva ... 8, 35, 51
Sayers, Al ... 17
Sayler, John ... 74, 76
Schneider, Helene ... 17, 57, 58
Schneider, Leatrice ... 17
Schenk, Hazel ... 35
Schive, Beverly ... 44, 54, 57, 82
Schow, Velma Gene ... 35, 58
Schuit, Louise ... 17
Schulze, Henry ... 17, 63
Schultz, John ... 100
Scoles, Ken ... 17
Scott, Gertrude ... 11
Scott, Pat—
18, 35, 46, 47, 54, 55, 57, 59, 60, 61, 85
Scribner, Lanice ... 8, 35
Scrimsher, June ... 35, 51
Secretaries ... 59
Selhaver, John ... 2, 36, 100
Sells, Robert ... 17, 53, 61
Senior Class Officers ... 17
Senior Play ... 46
Senior Prom ... 40
Seniors ... 19-40
Service Club ... 58
Shangle, C. Paine ... 6
Shannon, Pat ... 54
Shelley, Margaret ... 36
Shephard, Margaret ... 47
Shepherd, Gloria ... 44
Shepherd, William ... 11
Shepherdson, Jackie ... 54
Sheppard, Charles ... 76, 77
Sherman, Lee ... 17
Shippy, Betty Jean ... 36
Shuksan Staff ... 48
Shull, Evelyn ... 36
Sigfusson, Wilbur ... 36, 78
Simonson, Donald ... 36
Simpson, Jean ... 36, 42, 44, 49, 51,55
Siver, Suzanne ... 8, 36, 60, 82
Ski Club ... 61
Skiing Coach ... 80
Ski Team ... 80
Slater, Betty ... 47, 61
Sly, Carol ... 36, 45, 54, 61
Smith, Don ... 49, 50
Smith, George ... 17, 68
Smith, Kenneth—
18, 36, 40, 53, 63, 64, 68, 79, 85
Smith, Vera ... 36, 49, 51, 62
Smithson, Miriam ... 17
Snapshots ... 83-85
Snitzler, Alvin ... 13, 51
Snoose Hill Intramural Basketball Team ... 77
Snortland, Helen ... 36, 44, 51
Snortland, Iris ... 17
Snow, Geraldine ... 11
Social Committee ... 57
Solberg, Jean ... 51, 83, 84
Solibakke, Bob ... 36, 64, 68
Song Leaders ... 62
Sonneland, John—
18, 36, 48, 61, 63, 64, 68, 69, 77
Sophomore Class Officers ... 13
Sophomore Honor Roll ... 13
SoRelle, Barbara ... 51
Sorenson, Peggy ... 57
Sorenson, Roger ... 36, 67, 69
Soule, Dorothy ... 17
Southerden, Eleanor ... 36
South Side Intramural Basketball Team ... 77
Spearin, June ... 13, 44, 49, 85
Spearin, Marjorie ... 17
Spearin, Mildred ... 17
Speedball, Girls ... 83
Sports ... 71-84
Stafford, Gordon ... 2, 17, 44, 72
Stage Crew ... 69
Staggs, Boyd ... 6
Stahley, Glee ... 17,55
Stangeland, Laney ... 36
Stanton, Shirlee ... 36, 59, 61
Starkovich, Mary ... 37
State Music Delegates ... 49
Statue of Liberty ... 1
Stephan, Calvin ... 37, 77, 78
Stephens, Kathleen ... 17, 53, 57, 59, 64
Stillman, Ivaloe ... 37, 45, 48, 54, 55, 57, 58
Stimpson, Orrin ... 2
Stimson, Francis ... 37, 65
St. John, Dorothy ... 17
Stockley, Charles ... 49
Stone, Donna ... 54
Stott, Bruce ... 40, 78
Strandberg, Jeanne ... 37
Strandberg, Ronald ... 13
Strickland, Lynita ... 37
Strode, Jessie ... 50, 54
Strode, Virginia ... 18, 37, 53, 54, 58, 59
Stromme, Rolfe ... 17, 63
Strong, Harold ... 17
Strube, Elaine ... 37, 58
Student Council ... 8
Sumihiro, Marian ... 54
Sunal, Marjorie ... 37, 51
Susanj, Walter ... 49
Sutherland, Bill ... 49, 77
Swanson, Jean ... 37
Swimming, Girls ... 84
Sybrant, Betty—
7, 37, 50, 54, 55, 56, 57, 59, 60, 82, 85, 86
Szymanski, Gordon ... 17, 68

T

Talbot, John ... 2, 37, 79
Talbot, Wayne ... 17
Talmage, Charlotte ... 17
Taplin, Bud ... 77
Tarkoff, Irma ... 11
Tarr, Gloria ... 17
Tart, Evelyn ... 11
Tarte, Ray ... 8, 37, 44, 49, 61, 80
Taylor, Betty ... 37
Taylor, Geraldine ... 17
Taylor, Ted ... 17, 42, 51, 67, 79
Tedford, Doris ... 18, 37, 40, 49, 50, 53
Tennis, Girls ... 83
Tennis Team ... 81
Temple, Alvina ... 17, 44, 45
Tesdall, Don ... 17, 47, 63
Thal, Sam ... 17
Thal, Sanford ... 17, 48, 53, 68, 85
Thal, Teresa ... 47, 51, 61
Thielen, Lucille ... 17, 51, 59, 64
Thomas, Bill A. ... 8, 37
Thomas, Bill T. ... 17
Thomas, Joan ... 17
Thomas, Marilyn ... 17
Thompson, Betty ... 49
Thompson, Hazel ... 17, 50, 58
Thompson, James ... 37, 60, 67, 79
Thompson, Leonard ... 17
Thompson, Lora ... 54, 57
Thompson, Merle ... 37, 65
Thompson, Priscilla ... 38, 47, 48, 54, 57
Thompson, Ruth ... 38, 55, 59, 60
Thompson, Stanley ... 2, 17, 72
Thompson, Stanton ... 17, 61, 63, 68
Thon, Allan ... 17, 61
Threlkeld, Willard ... 38, 63
Thorneycroft, Joan ... 8, 17, 54, 59
Thumme, Bertha ... 38, 47, 48, 57, 59
Thurston, Gilbert ... 38, 63, 64
Ticket Squad ... 68
Tiedje, Marie ... 17, 82
Tieman, Jo Ellen ... 17
Tiffany, Warren ... 13, 51
Tiplin, Shirley ... 38
Tiscornia, Kenneth ... 17, 69
Tisdel, Hilda ... 38
Torch Club ... 53
Track Squad ... 79
Track Summary ... 79
Tracy, Mary ... 58, 64
Traffic Squad ... 68
Travenshek, Leo ... 38
Tremlin, Glenice ... 17, 51, 60, 82, 83
Tretwold, Bill ... 38, 47, 69
Tretwold, Bob ... 17, 61, 67, 69

INDEX

T (Continued)

Trodden, Ruth....18, 38, 40, 53, 54, 55, 59
Truitt, Mary Ann.....38, 50, 60
Turner, Marilyn.....38, 47, 59, 61, 80
Turpin, June..... 38
Tweit, Jeanne.....17, 60, 82, 83, 84
Tweit, Norma.....17, 50, 58, 60, 82, 84
Two Bar Torch..... 53

U

Uhrig, Marian.....17, 59, 60, 82, 83
Ushers' Club..... 55
Utter, Lex..... 17

V

Vail, Virginia..... 51
Vanderford, Walter..... 11
Van Etten, Charles.....38, 65
Van Etten, Don.....72, 74, 79
Van Etten, Valerie.....47, 84
Van Etten, Winona.....17, 55, 57, 58
Van Voorst, Anna Mae.....17, 59
Verrill, Richard.....38, 60, 61, 81
Vick, Lillian..... 17
Vine, Warren.....38, 63
Vitaljic, Eva..... 38
Voight, Delores.....17, 54, 58
Volleyball, Girls..... 83
Von Bargen, Henry.....38, 50, 63
Von Bargen, Margaret.....57, 58
Voris, Georgina.....39, 58
Vradenburg, Eileen..... 50

W

Wahl, Don.....17, 61, 80
Walker, Margaret..... 17
Walters, Keith..... 67, 78
Walton, Don.....39, 50, 63
Walton, Doris.....39, 51
Walton, Shirley Lou—
18, 39, 41, 47, 54, 55, 56, 85
Wanzer, Barbara.....17, 45
Wardrop, Loren....44, 60, 67, 69, 73, 74, 78
Warren, Tryphena..... 11
Warriner, Rhoda.....17, 53, 54, 55, 57
Waters, Bob.....2, 45
Waters, David..... 17
Waters, Virginia.....39, 58
Watson, Dorothy.....39, 55, 59
Watson, Everett.....17, 61, 64, 86
Watson, Gladys..... 17
Watt, Jane.....39, 54, 57, 58, 66, 85
Weatherby, Norman..... 17
Weidemann, Janna.....44, 54
Weihe, Helen.....17, 51, 58
Weirauch, Gertrude..... 17
Weisenburger, Ed.....60, 69, 73, 74, 78
Weissenborn, Gertrude.....17, 58
Welch, Albert..... 77
Welch, Mary..... 17
Weldon, Roy M..... 51
Welfare Club..... 56
Wells, Marjorie.....17, 59
Westman, Carl..... 39
Westoby, Gilbert.....39, 61
What-A-Sho.....43-45
Wheeler, Marguerite..... 11
Wheeler, Nancy..... 54
White, Arlie..... 17
Whited, Joyce..... 51
Whitehill, Jack.....39, 76, 77
Whitehill, Jeanne..... 17
Whittaker, Lawrence.....39, 77
Wilkins, Sheldon..... 39
Williams, John Roy.....11, 50, 51
Wilson, Don..... 17
Wilson, Nadine..... 39
Wise, Beverly.....17, 51
Wise, Joe..... 78
Wise, R. I..... 6
Wolfe, Virginia.....17, 56, 58
Wood, Kathleen..... 17
Wood, Sylvia.....17, 44, 58, 59
Woods, Robert..... 40
Woodruff, Elaine..... 45
Worley, Jeanne..... 17
Wright, Norris..... 2
Wyngarden, John..... 11

Y

Yates, Gene.....39, 50
Yell Leaders..... 62
Yelton, George..... 8
York, Wyfern.....17, 65, 78
Yorkston, Betty.....39, 53
Young, Jim.....17, 42, 51, 53, 63

Z

Zahnow, Raymond..... 17
Zankich, Vincella.....39, 60, 82
Zettle, Clyde..... 17
Zimmerman, Merle.....17, 44, 49, 50, 63
Zuck, Dean.....39, 49
Zurline, Frank.....39, 60, 73, 74, 75

Our Friends

Abbott Sisters
Adams Style Shop
American Shoe Repair
Art Engraving Co.
Aubert Drug
Barlow Leather Goods
B. B. Furniture Co., Inc.
Bellingham Business College
Bellingham First Federal Savings & Loan Association
Bellingham Hotel
Bellingham Public Market
Binyon Optometrists
Busch's Bakery
Cascade Laundry & Cleaners, Inc.
Cassidy's
Clark Electric Company
Clyde Banks Camera & Art Shop
(Kodak Headquarters)
Columbia Hotel
Columbia Valley Lumber Company
Diehl Motor Company
Dyson's—"Smart Women's Apparel"
Fair Meat and Grocery, Inc.
Frazier's Typewriter Service
Gage-Dodson Clothing Co.
Gilbert Marr Service Station
Gordon's Auto Parts Co.
Griggs
Hagen & Hogberg Paint Co.
Hardwick's
Hawley's
Hensler—Jeweler, Watch Repairing and Engraving
Hildur Lindgren Helgason, Acc. Vocal Instructor
Howard's Stop and Shop Market
Hurley's Drug Mart
Ice Cream Cone

Our Friends

I. V. Wilson Florist
Jacobson's Studio
J. C. Penney Co.
Jukes, Inc.
Kingskraft Covers—Kingsport Press, Inc.
KVOS
Lakeway Floral and Gift Shop
Leiserland Flowers
Leopold Hotel
Leopold Storage Garage
Lilly's - Geo. J. Hohl Co.
Louis Auto Parts
Lynmar Beauty Shop
MacLennan's Dress Shop
Martinson's Women's Apparel
Medcalf's Dairy
Miller & Sutherlen Printing Co.
Montgomery Ward & Co.
Morse Hardware Co.
Mount Baker Printing Co.
Mt. Baker - American - Avalon Theaters
Muller & Asplund
Northwest Hardware
Nu-Way Shoe Repair
Owl Drug Stores
Pacific Steam Laundry
Pastime Cafe
Paul Mueller, Gift Jeweler
People's Theater
Pittsburgh Paint Store
Puget Sound Power & Light Company
Rathman's Shoe Store
Reeds Millinery—"Famous for Hats"
Safeway Stores
Sanford's Musical Headquarters
Sears, Roebuck & Co.

Our Friends

Self-Service Shoe Co.
Soine's Family Shoe Store
Stahley's Variety Store
Star Drug
Success Business College
Tengenfeldt-Farquharson, Inc.
"The Firs" Book Store
Thiel & Welter, Inc.
Triple XXX Barrel
Union Printing Co.
Victors Smart Apparel
Wahl's
Waldo L. Berry, Florist
Wallace Poultry Co.
Western Thrift Store
Western Woodworking Co.
Whatcom County Dairymen's Association
W. P. Fuller & Co.

July 10, 1942

Dearest Carky—

Well, Cack—a little late in signing your book but at least I get to sign it! I can't write anything as thrilling as 'Tommy' did—I'll do my best though 'cause you're a swell kid. And so help me—I really mean it! You're really neat and I hope you live on Grand a long long time so we can get together often!

Love,
Margie

Dear "Corky": Here we are at the end of our high school days; I shall never forget the grand times we had together. Remember Birch Bay in "40", our grand reminiscences in "41" and "42", our good times last summer and now the fun of our graduation together. Truly enjoyable being a good friend of yours and I hope to see a lot of you in the future also. With loads of love,

Jo.

ACKNOWLEDGMENTS

Climaxing a year of persistent work by the staff, the Shuksan is now in your hands. In a work of immense detail, occasional mistakes will be found. On page 2 we wish to make a correction in the list of boys who have joined the armed services. In place of John Selhaver's name should be that of John Schultz, and the name of Clayton McDonald should be taken from the Navy list. Dick Cory's name belongs in the Army list. We have no way of including the names of those who have joined since the opening section went to the lithographer in March.

For never-ending help, we wish to thank Mr. Charles S. Beard and Mr. William S. Stanley of the Union Printing Co.; Mrs. Alice Martin and Mr. Russell S. Clift of Jukes, Inc.; Mr. Fred Eck, engraver; Mr. Ben Sefrit, Herald staff protographer; and all those members of the faculty and student body who have given so freely of their time and effort in the production of this year's "Shuksan."

Dear "Corky" (my love)
You have really been a swell
friend all through high school, and
I am glad we met and became
I would have missed by not having
your friendship. We sure did have
a swell time at the Boy's and
our graduation won't end our
friendships and our frequent
"binges" I hope we will be together
at W.W.C.E. and after that at
Pullman. I always want to keep in
touch with you, when you are married and
gone away. Don't evil forget to write me.

Love,
Shirley
Mae
Farrell

Clean "Corky"
Please forgive me
for your not getting
a valentine this really you see
it wasn't such a crime. You know I'll
then write a pal in high school to do.
and hope you will continue to be a pick
the same by the way at the Boy and I'll
never forget your friendship of three fine
candidates (although they weren't as always).
I'll wish you luck pal and as you need your
W.W.C.E.
I love you
Myrtle Tuckem

Hon,
I will miss you. Cause I sure had fun jabbering with you in assemblies.
Matty "Tut" Keller.

To a swell gal,
Allie Johnson

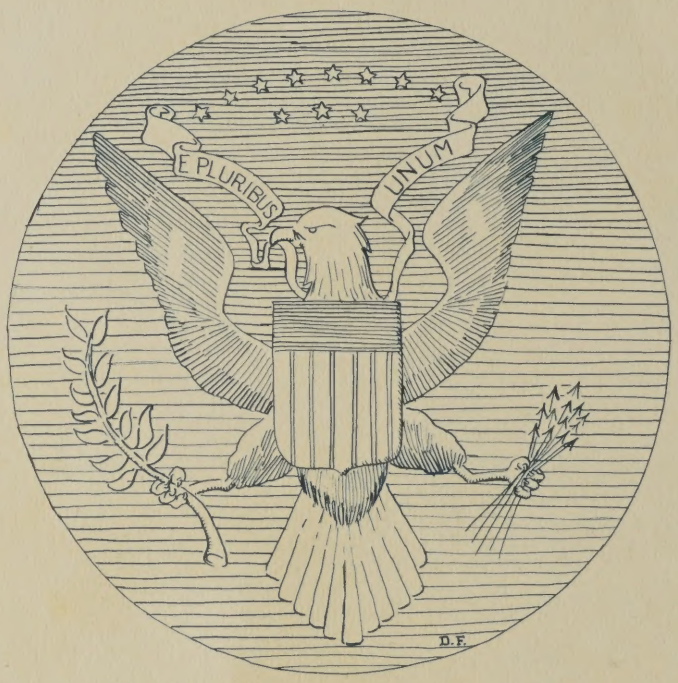

To a swell girl,
Margaret Johnson

[illegible]

Dear Cooky Lou
Well it appears that we'll see each other this summer during lunch. By the way you were a wonderful locker partner.
Love & Stuff
Nan XXOO

I'll sure miss you next year Cooky!!
Irene Eiford

Dear Cousine -
At last it has come! Graduation - indeed a thrill, isn't it, dear. At last we look upon our dear future. I step & we quiet step. I step & we succeed. What a thrill you take - I hope the right way door. At this time, I want to wish you happiness in your every move. I for most certainly want to see you. Don't forget our missing you. Dont forget lil' never forget giggly times we've had. (How cooed!) Seriously you are so much fun & your wit. Seriously to be with you. A lot of good luck sure like to be with you around. O+ at any school you attend.
Love,
Ruth
"Sonny"
Thorpin